

NO EXCEPTION TAKEN  MAKE CORRECTIONS NOTED   
 REJECTED  REVISE AND RESUBMIT   
 SUBMIT SPECIFIED ITEM

REVIEW IS ONLY FOR GENERAL CONFORMANCE WITH THE DESIGN CONCEPT OF THE PROJECT AND GENERAL COMPLIANCE WITH THE INFORMATION GIVEN IN THE CONTRACT DOCUMENTS. ANY ACTION SHOWN IS SUBJECT TO THE REQUIREMENTS OF THE PLANS AND SPECIFICATIONS. CONTRACTOR IS RESPONSIBLE FOR DIMENSIONS WHICH SHALL BE CONFIRMED AND CORRELATED AT THE JOB SITE; FABRICATION PROCESS AND TECHNIQUES OF CONSTRUCTION; COORDINATION OF HIS WORK WITH THAT OF ALL OTHER TRADES AND THE SATISFACTORY PERFORMANCE OF HIS WORK.

**Kennard Design Group**  
 architecture and planning

Reviewed by: *[Signature]* Date: 10/18/10

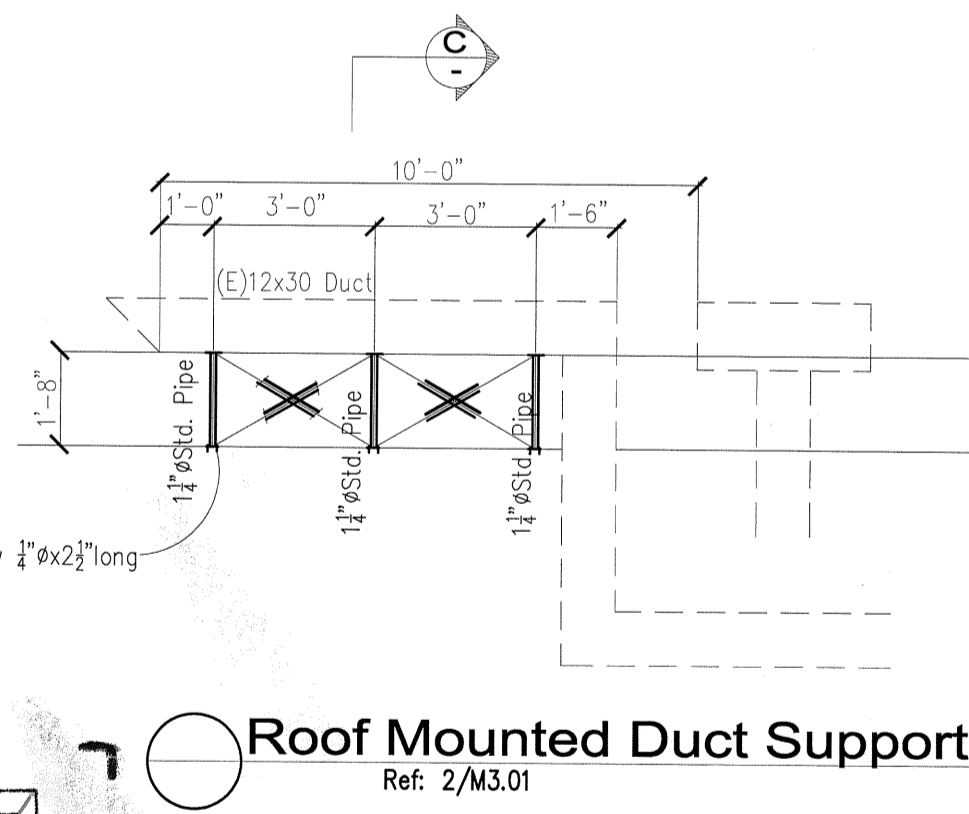

Fabricator:  
 Pls. verify all Field Measurement  
 require before Fabrication start

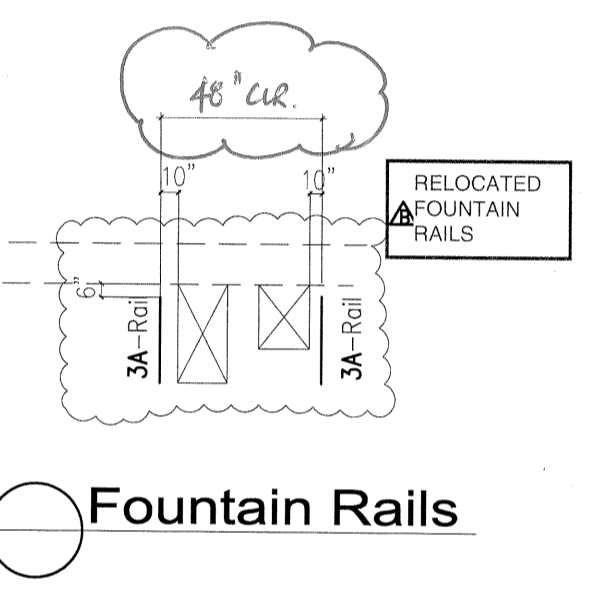

FIELD BOLTS:			
OPEN HOLES :		MATERIAL :	A500-CR B
SHOP PAINT :		AWS D1.1 WELDING :	A36-Plate
		FIELD :	
		SHOP :	
9/24/10	ENGR CHANGES	F.APPR	
REV.	DATE	DESCRIPTION	APPROVAL
			PRINTS No. DATE
<b>IRONMAN, INC.</b>			
STRUCTURAL STEEL & MISC. STEEL FABRICATION & ERECTION			
20555 Superior St. CHATSWORTH, CA 91311			
TEL: (618)341-0980		Email: ironmaninc.net	
PROJECT :		Transit Maintenance Facility- Office Expansion	
LOCATION :		490 W. Los Angeles Ave. Simi Valley, CA 93065	
CUSTOMER :			
DRAWING COVER :			
DRAINED BY :		SUBMITTED :	
DATE :		JOB NUMBER :	
CHECKED BY :		SHEET NO. :	
		<b>E1</b>	

**RECEIVED**  
 OCT 06 2010  
 KENNARD DESIGN GROUP  
 ARCHITECTURE AND PLANNING

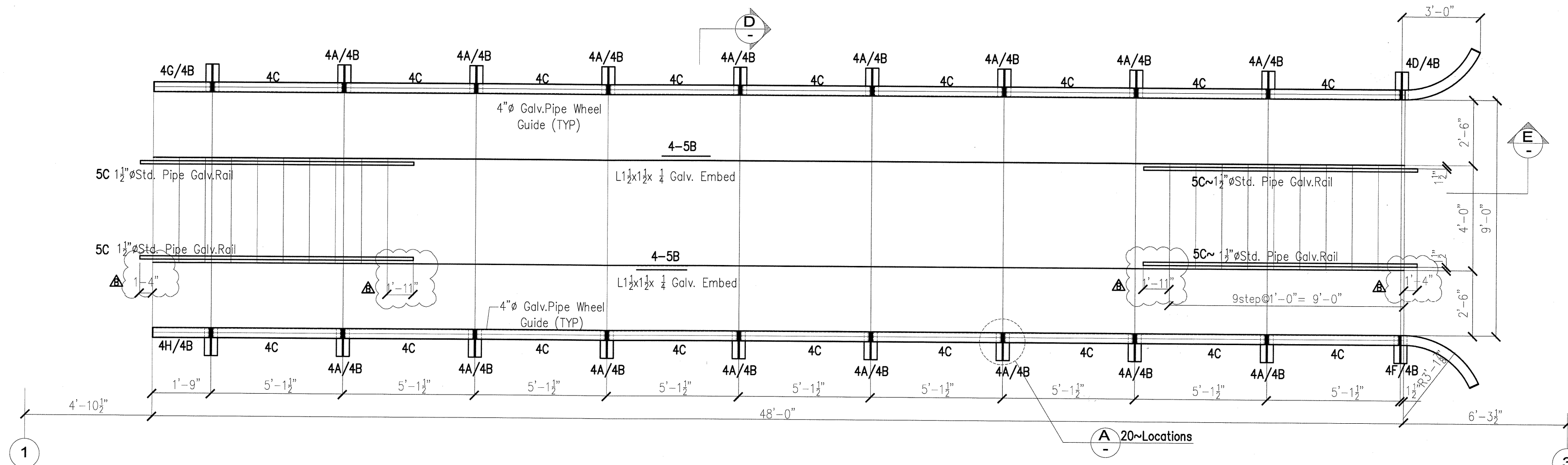

**Brake Check Plan**  
ref: 3/A2.03

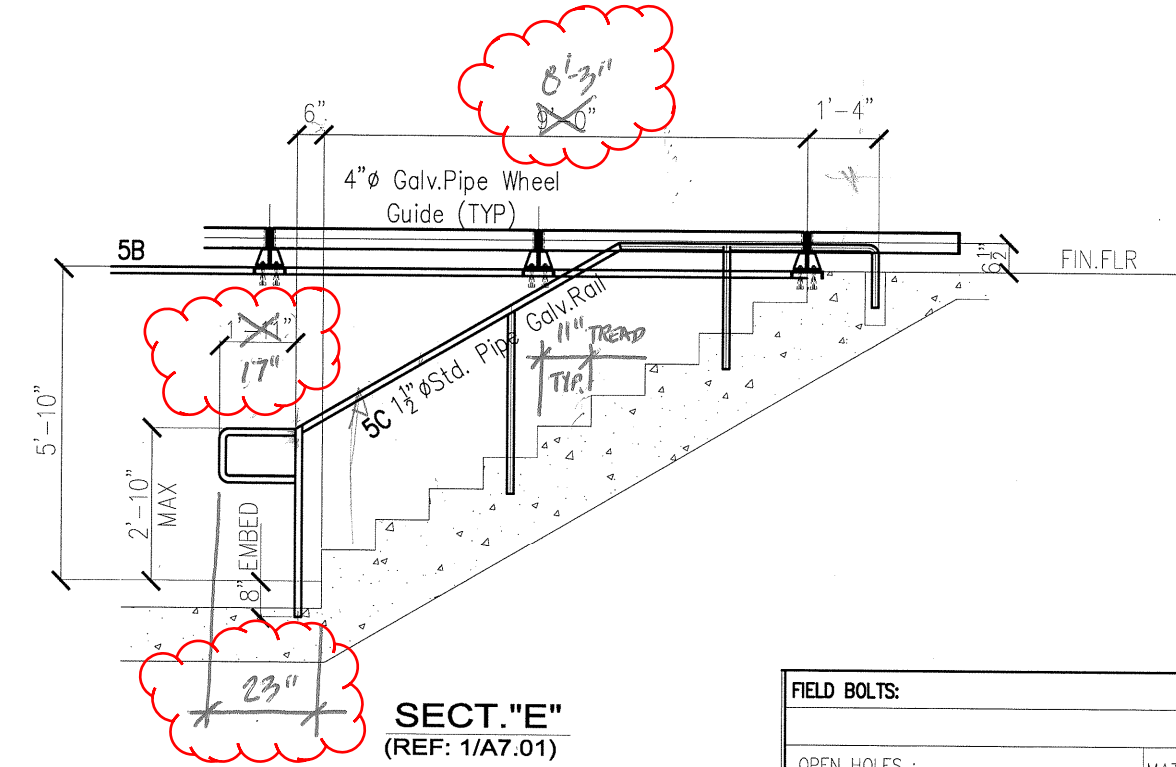
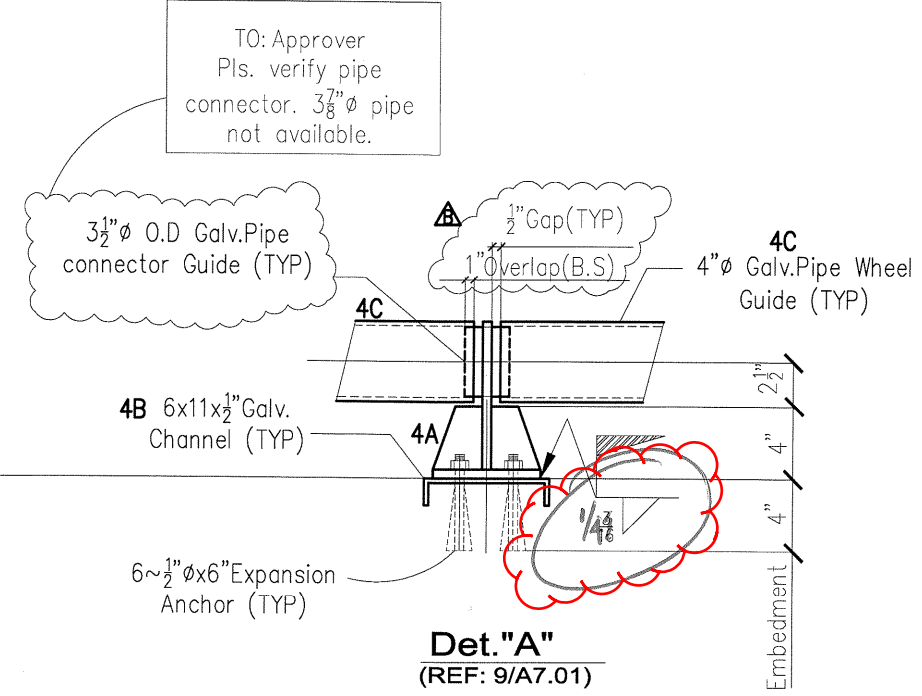
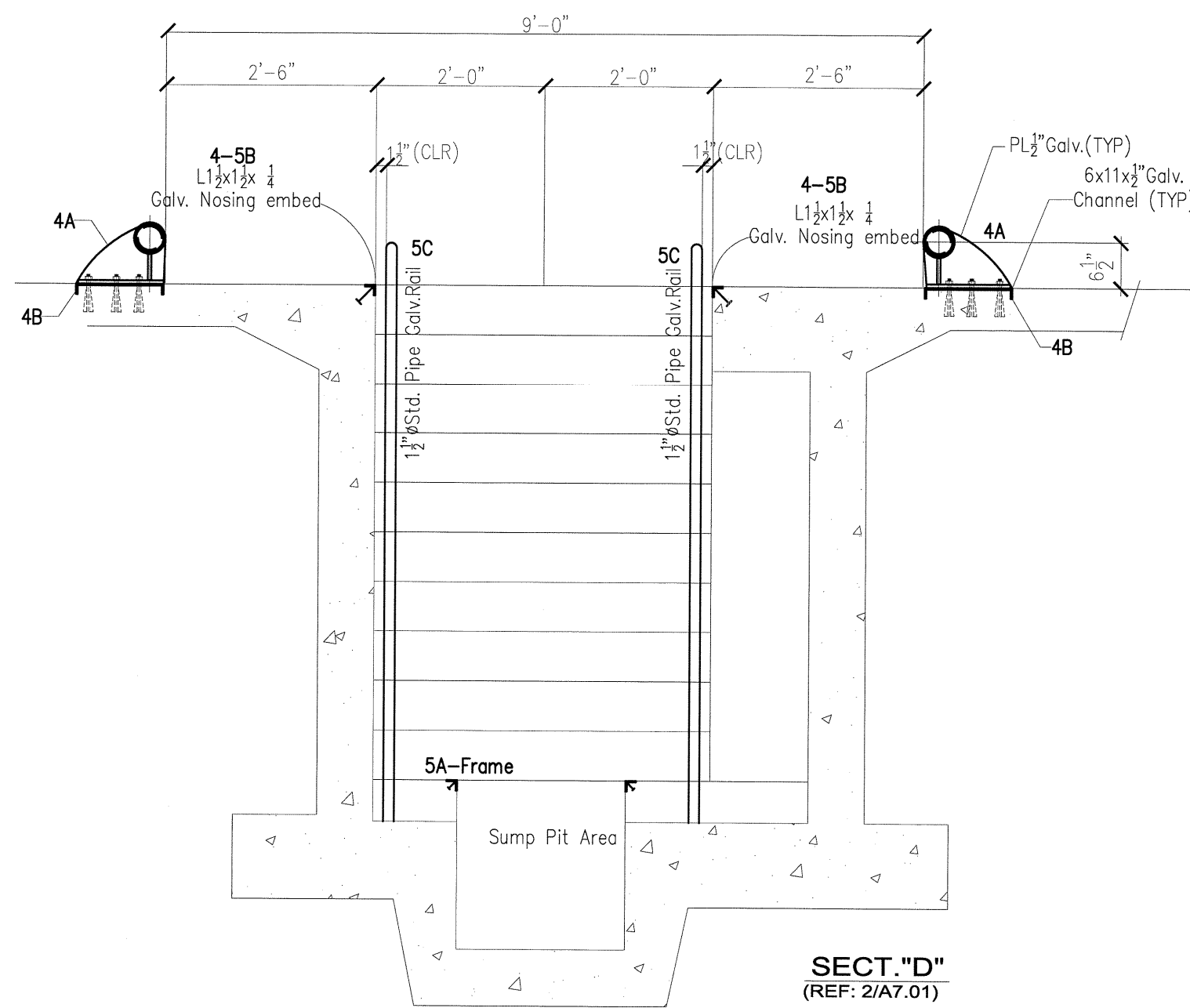

TO: Approver  
Pls. verify pipe  
connector. 3/8" pipe  
not available.

NO EXCEPTION TAKEN  MAKE CORRECTIONS NOTED   
 REJECTED  REVISE AND RESUBMIT   
 SUBMIT SPECIFIED ITEM

REVIEW IS ONLY FOR GENERAL CONFORMANCE WITH THE DESIGN CONCEPT OF THE PROJECT AND GENERAL COMPLIANCE WITH THE INFORMATION GIVEN IN THE CONTRACT DOCUMENTS, ANY ACTION SHOWN IS SUBJECT TO THE REQUIREMENTS OF THE PLANS AND SPECIFICATIONS. CONTRACTOR IS RESPONSIBLE FOR DIMENSIONS WHICH SHALL BE CONFIRMED AND CORRELATED AT THE JOB SITE; FABRICATION PROCESS AND TECHNIQUES OF CONSTRUCTION; COORDINATION OF HIS WORK WITH THAT OF ALL OTHER TRADES AND THE SATISFACTORY PERFORMANCE OF HIS WORK.

**Kennard Design Group**  
architecture and planning

Reviewed by: *[Signature]* Date: 10/18/10

Fabricator:  
Pls. verify all Field Measurement  
before Fabrication start

FIELD BOLTS:			
OPEN HOLES :		MATERIAL:	A500-GR B
SHOP PAINT			A36-Plate
		FIELD	
		SHOP	
9/24/10	ENGR CHANGES	F. APPR	
		APPROVAL	
REV.	DATE	DESCRIPTION	PRINTS No. DATE
<b>IRONMAN, INC.</b>			
STRUCTURAL STEEL & MISC. STEEL FABRICATION & ERECTION			
20555 Superior at CHATSWORTH, CA 91311			
TEL: (818)341-0980	Email: ironmaninc.net	FAX: (818)341-3485	
PROJECT :	Transit Maintenance Facility- Garage Modification		
LOCATION :	490 W. Los Angeles Ave. Simi Valley, CA 93065		
CUSTOMER :			
DRAWING COVER :	Brake Check Plan		
DRAWN BY:	Daustria	SUBMITTED :	
DATE:	Aug.19,2010	JOB NUMBER	SHEET NO.
CHECKED BY:			<b>E2</b>

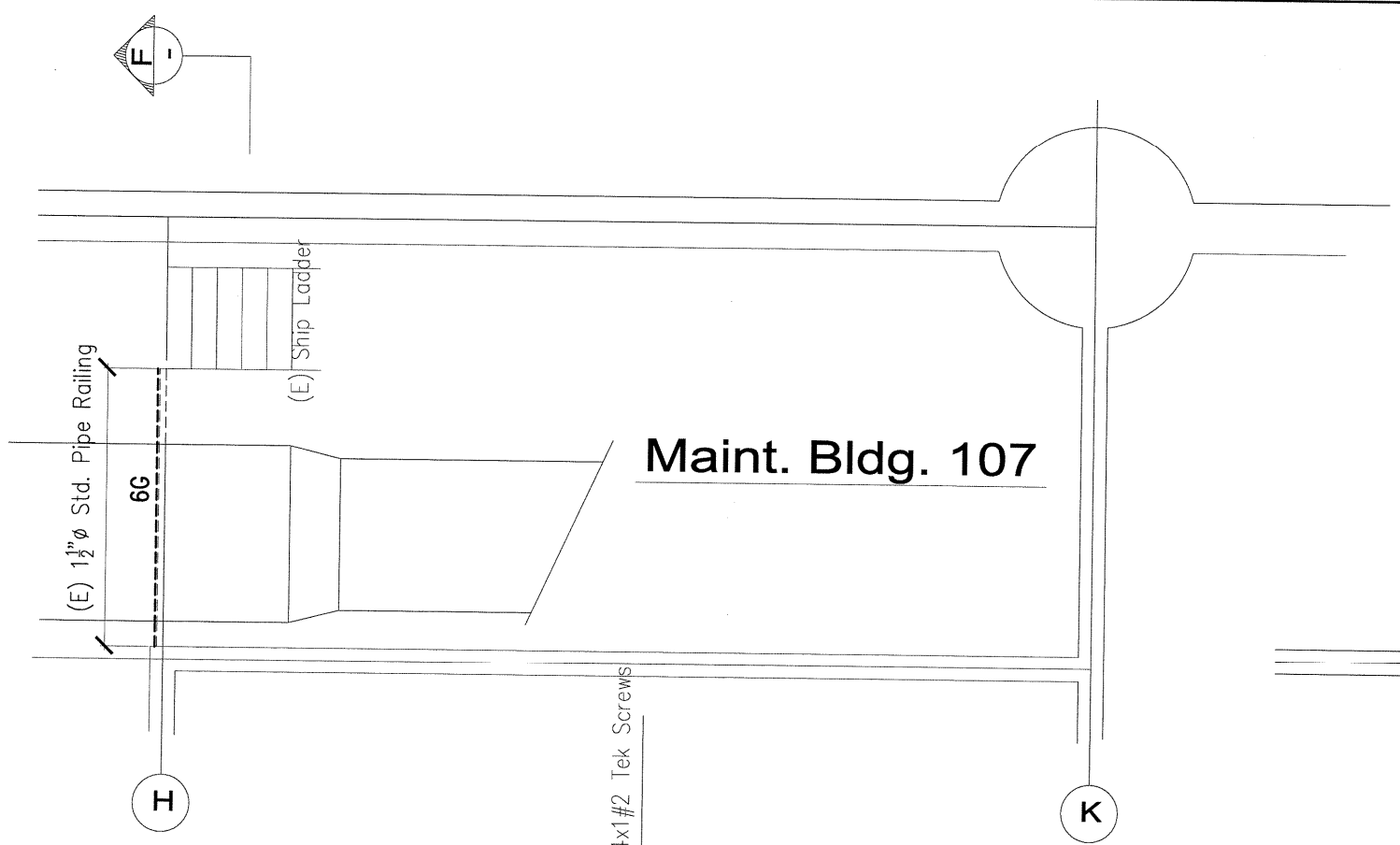

Maint. Bldg. 107

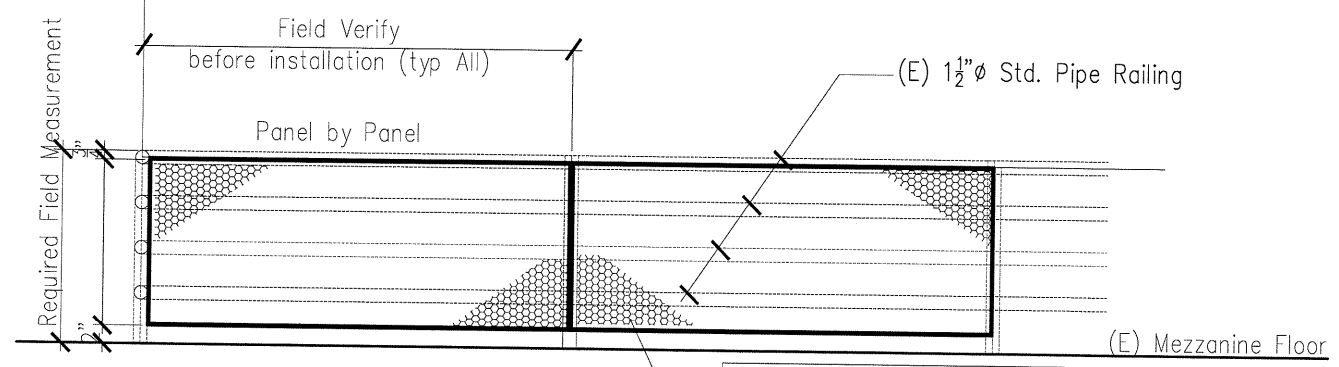
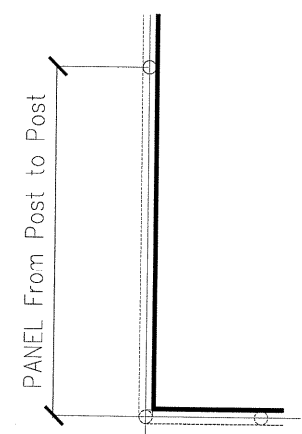
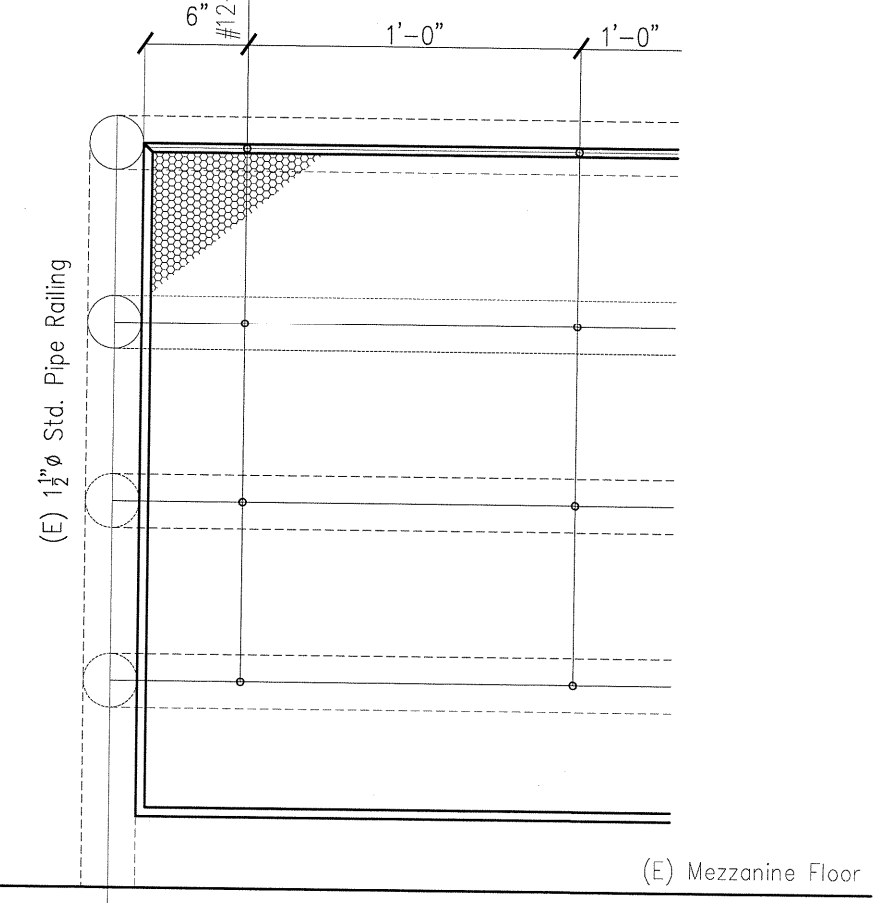

SECT. "F"  
(REF: 2/A2.04)

(N) Polypropylene sheet 0.125ga  
3/8" round with staggered center  
trimmed with 1/2" galv. "U" clip on all  
four edges per Specs section 05500-  
2.01.2

1" PER SAMPLE PROVIDED

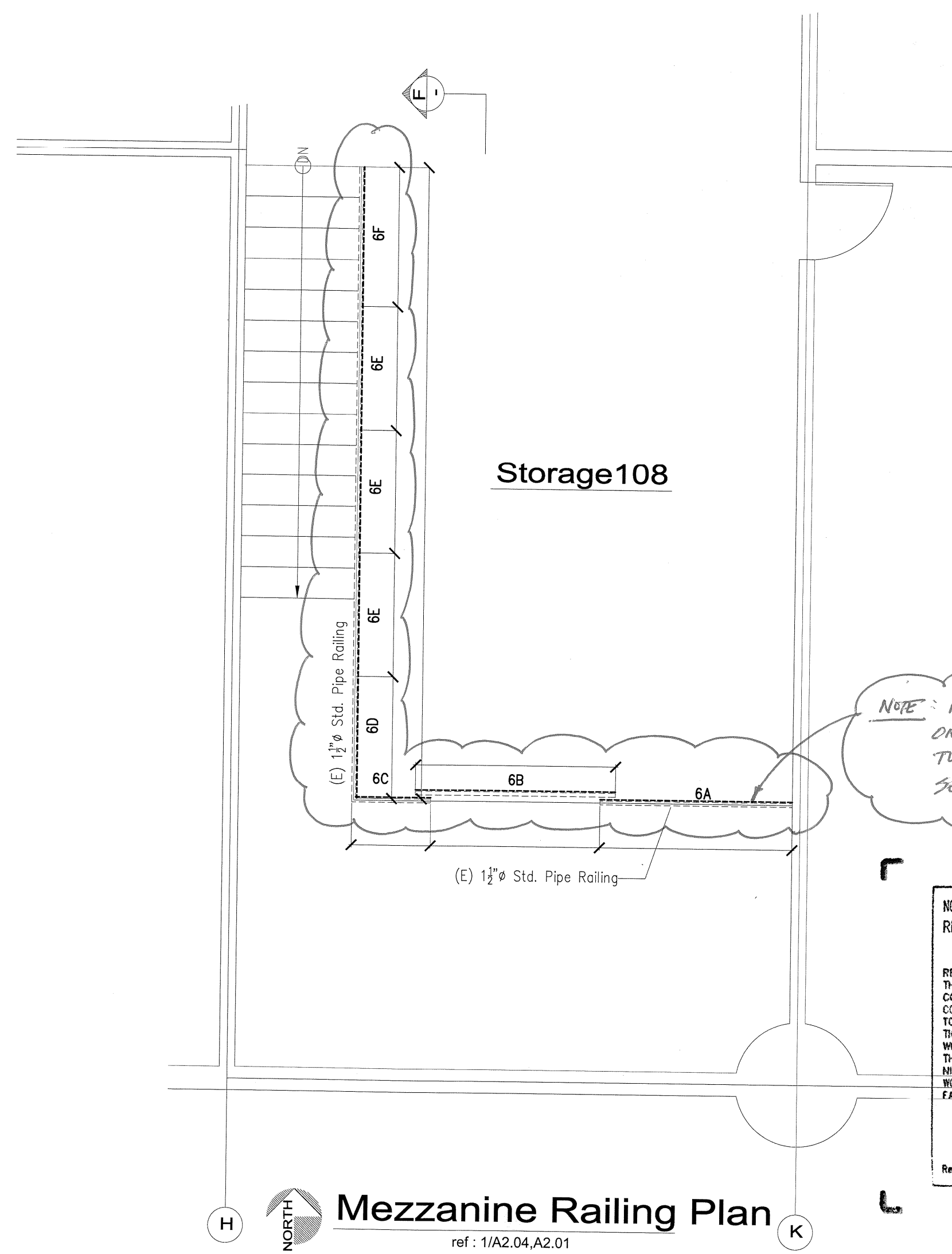

Storage 108

Mezzanine Railing Plan

ref: 1/A2.04, A2.01

NOTE: POLYPROPYLENE PANELS SHALL BE INSTALLED ON THE OUTSIDE FACE OF EXISTING CHAIRRAILS TO MINIMIZE IMPACT FROM STORED MATERIALS. SEE DET. 2/A2.04

NO EXCEPTION TAKEN  MAKE CORRECTIONS NOTED   
REJECTED  REVISE AND RESUBMIT   
SUBMIT SPECIFIED ITEM   
REVIEW IS ONLY FOR GENERAL CONFORMANCE WITH THE DESIGN CONCEPT OF THE PROJECT AND GENERAL COMPLIANCE WITH THE INFORMATION GIVEN IN THE CONTRACT DOCUMENTS. ANY ACTION SHOWN IS SUBJECT TO THE REQUIREMENTS OF THE PLANS AND SPECIFICATIONS. CONTRACTOR IS RESPONSIBLE FOR DIMENSIONS WHICH SHALL BE CONFIRMED AND CORRELATED AT THE JOB SITE, FABRICATION PROCESS AND TECHNIQUES OF CONSTRUCTION; COORDINATION OF HIS WORK WITH THAT OF ALL OTHER TRADES AND THE SATISFACTORY PERFORMANCE OF HIS WORK.  
Kennard Design Group  
architecture and planning  
Reviewed by: [Signature] Date: 10/18/10

FIELD BOLTS:			
OPEN HOLES:		MATERIAL:	A500-DR B
SHOP PAINT:	Galvanize	AWS D1.1 WELDING:	A36-Plate
		FIELD:	
		SHOP:	
		F.APPR:	
		APPROVAL:	
REV:	DATE	DESCRIPTION	PRINTS No. DATE
<b>IRONMAN, INC.</b>			
STRUCTURAL STEEL & MISC. STEEL FABRICATION & ERECTION			
20555 Superior St. CHATSWORTH, CA 91311			
TEL: (818)341-0980	Email: ironmaninc.net	FAX: (818)341-3485	
PROJECT: Transit Maintenance Facility - Garage Modification			
LOCATION: 490 W. Los Angeles Ave. Simi Valley, CA 93065			
CUSTOMER:			
DRAWING COVER:	Mezzanine Area-108,117		
DRAWN BY:	Daustris	SUBMITTED:	
DATE:	Aug.19,2010	JOB NUMBER	SHEET NO.
CHECKED BY:			<b>E3</b>

Fabricator:  
Pls. verify all Field Measurement  
require before Fabrication start

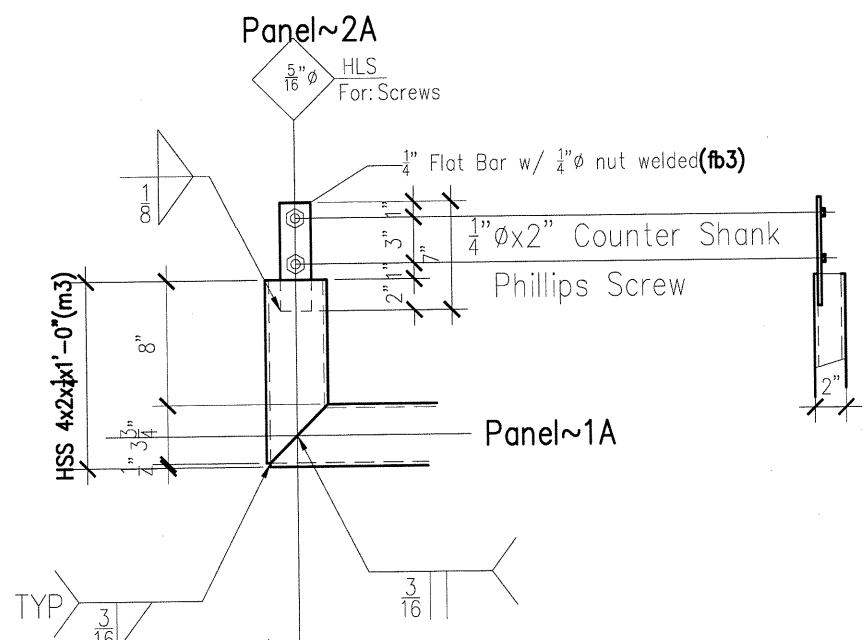

TO:ENGINEER  
Pls. verify splice with sleeve detail to accommodate the Louver panels

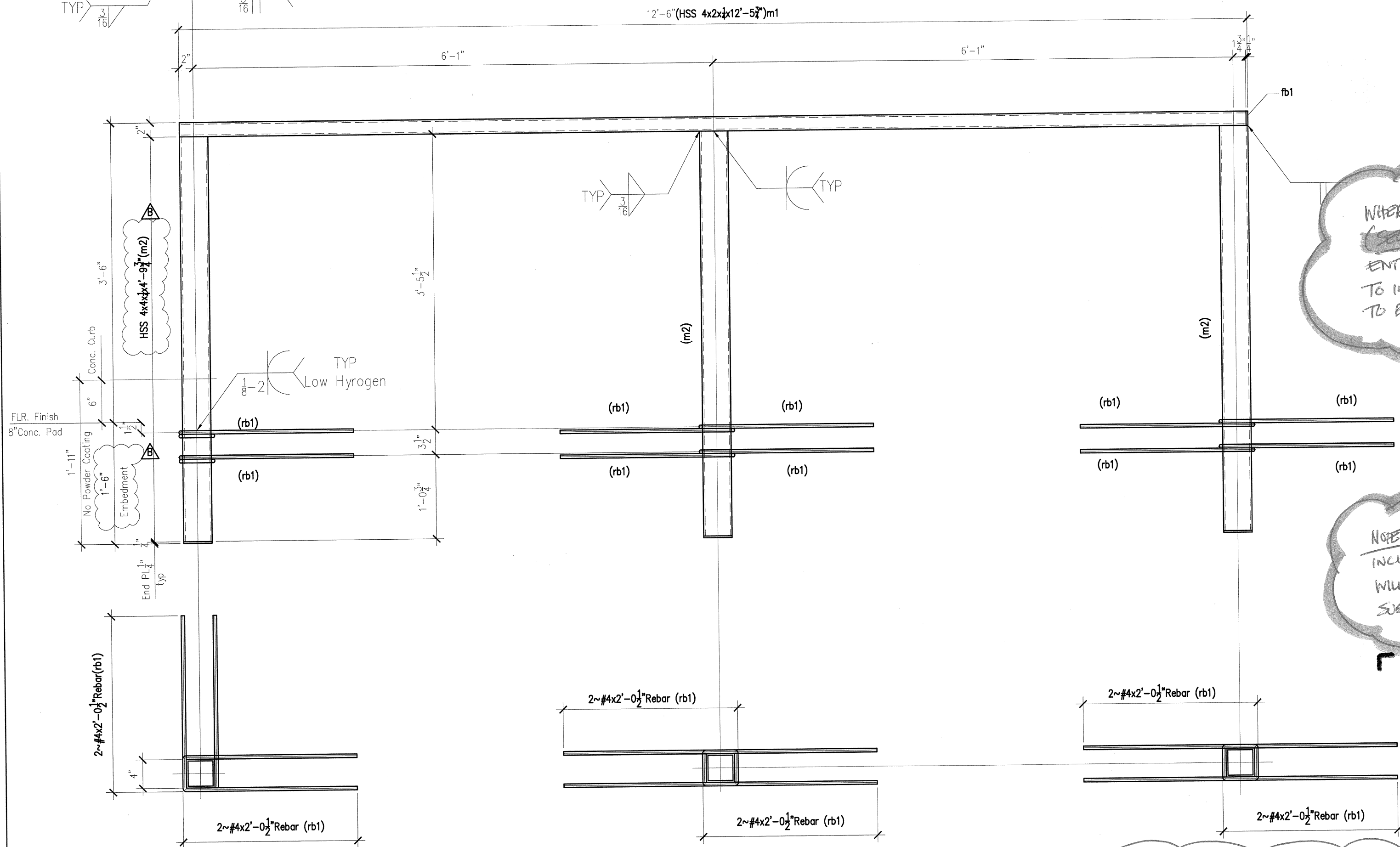

WHERE ARE THE LOUVERS?  
(SECOND REQUEST). PLEASE SHOW ENTIRE SYSTEM (LOUVERS + SUPPORTS) TO INCLUDE HOW ALL MEMBERS ARE TO BE ATTACHED

- GENERAL NOTES:
1. ALL WELDS TO BE GROUND SMOOTH,TYP
  2. SPLICE SLEEVE TO BE INSIDE OF LOUVER.
  3. WELDING 2x4 TS TO 4x4 TS IS ACCEPTABLE AS LONG AS ALL FINISH COLOR ARE THE SAME REGARDLESS OF POWDER COAT FINISH OR FIELD APPLIED PAINT

NOTE: THE NEXT SUBMITTAL MUST INCLUDE ALL COMMENTS NOTED. THAT WILL BE THE THIRD AND FINAL SUBMITTAL

PROVIDE NEW SAMPLE OF COLOR SPECIFIED TO MATCH PAINT SELECTION BEFORE FABRICATION

ONE~PANEL FRAME~IA (Color P-I HEATHER)  
Ref: 15/S3.01, S2.01

NO EXCEPTION TAKEN  MAKE CORRECTIONS NOTED   
 REJECTED  REVISE AND RESUBMIT   
 SUBMIT SPECIFIED ITEM

REVIEW IS ONLY FOR GENERAL CONFORMANCE WITH THE DESIGN CONCEPT OF THE PROJECT AND GENERAL COMPLIANCE WITH THE INFORMATION GIVEN IN THE CONTRACT DOCUMENTS. ANY ACTION SHOWN IS SUBJECT TO THE REQUIREMENTS OF THE PLANS AND SPECIFICATIONS. CONTRACTOR IS RESPONSIBLE FOR DIMENSIONS WHICH SHALL BE CONFIRMED AND CORRELATED AT THE JOB SITE; FABRICATION PROCESS AND TECHNIQUES OF CONSTRUCTION; COORDINATION OF HIS WORK WITH THAT OF ALL OTHER TRADES AND THE SATISFACTORY PERFORMANCE OF HIS WORK.

Kennard Design Group  
architecture and planning  
Reviewed by: *[Signature]* Date: 10/18/10

BILL OF MATERIALS					
No. of PIECES	Mark No.	SECTIONS	LENGTH		REMARKS
			FT.	IN	
ONE	1A	PANEL			
1	m1	HSS 4x2x1/4	12	5 1/2	A500-GR B
3	m2	HSS 4x4x1/4	4	9 3/4	A500-GR B
1	m3	HSS 4x4x1/4	1	0	A500-GR B
6	rb1	#4 Weldable Rebar	4	6	
1	fb1	FB 1/2x2	0	4	
3	fb2	FB 3/4x4	0	4	
1	fb3	FB 1/2x2	0	7	
2		1/4"x2" Counter Shank Screw nuts			

APPROVAL/REVIEW AUTHORITY: PLEASE REVIEW THIS DRAWING CAREFULLY IT REPRESENTS OUR INTERPRETATION OF THE CONTRACT DOCUMENTS HOWEVER THE STEEL FABRICATOR AND THE STRUCTURAL DETAILER ASSUME NO RESPONSIBILITY FOR THE ACCURACY OF THE INFORMATION SHOWN ON THE CONTRACT DOCUMENT AND/OR ARCHITECTURAL AND STRUCTURAL DRAWING. THIS RESPONSIBILITY OF THE BUYER. UNLESS NOTED TO THE CONTRARY OF THIS DRAWINGS WHEN IT IS RETURNED FROM APPROVAL IT WILL BE ASSUMED THAT ALL INFORMATION SHOWN HEREIN HAS THE AFFIRMATION OF THE APPROVAL AUTHORITY SUBSEQUENT CHANGES TO INFORMATION SHOWN ON THESE DRAWING AFTER FIRST SUBMISSION WILL BE CONSIDERED AS CONTRACT CHANGES.

FIELD BOLTS:					
OPEN HOLES :		MATERIAL:	A36 UNO		
SHOP PAINT	Powder Coated (uno)	AWS D1.1 WELDING :	E70xx		
		FIELD			
		SHOP			
	9/24/10	ENG'R CHANGES	F.APPR		
			APPROVAL		
REV.	DATE	DESCRIPTION	PRINTS	No.	DATE

**IRONMAN, INC.**  
STRUCTURAL STEEL & MISC. STEEL FABRICATION & ERECTION  
20555 Superior St. CHATSWORTH , CA 91311

TEL: (818)341-0980 Email: ironmaninc.net FAX: (818)341-3485  
 PROJECT : Transit Maintenance Facility - Office Expansion  
 LOCATION : 490 W. LOS ANGELES Simi Valley, CA 93065  
 CUSTOMER :

DRAWING COVER :			
FRAME DETAIL			
DRAWN BY:	Doustria	SUBMITTED :	
DATE:	Aug.20, 2010	JOB NUMBER	
CHECKED BY:			SHEET NO. <b>1</b>

TO:FABRICATOR:  
Pls. field verify all measurement before start fabrication

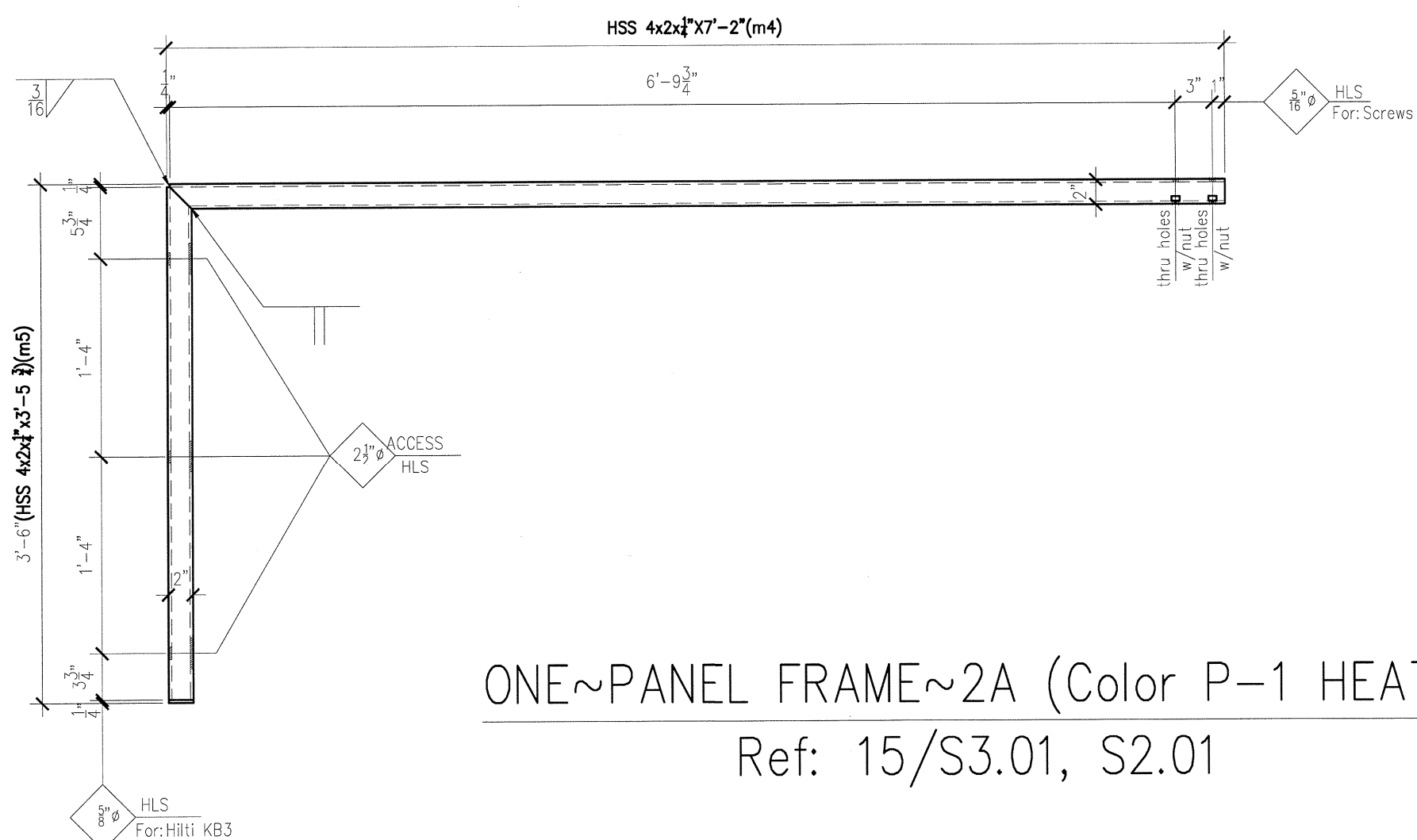

ONE~PANEL FRAME~2A (Color P-1 HEATHER)  
Ref: 15/S3.01, S2.01

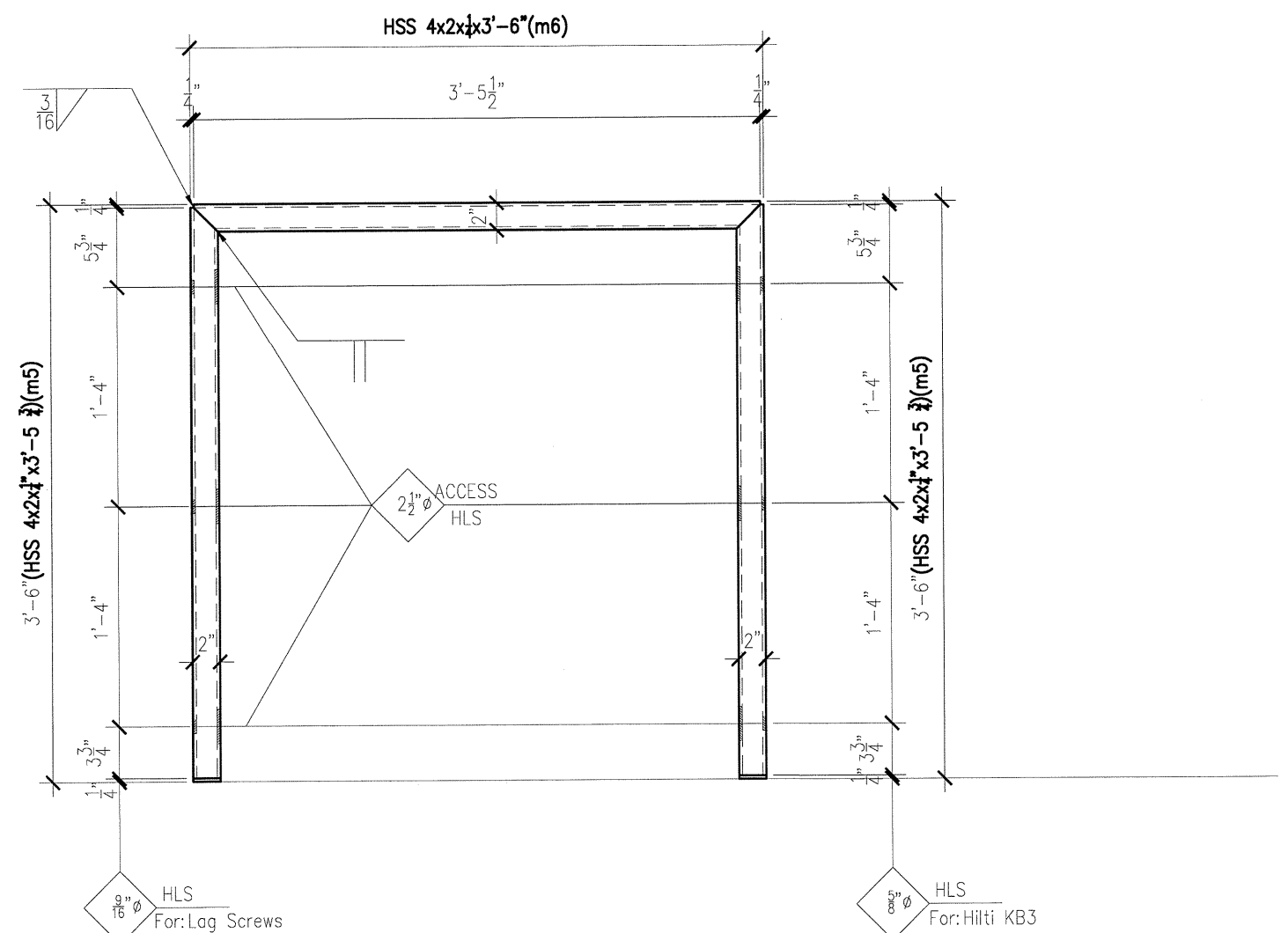

ONE~PANEL FRAME~2B (Color P-1 HEATHER)  
Ref: 15/S3.01, S2.01

- GENERAL NOTES:
1. ALL WELDS TO BE GROUND SMOOTH, TYP
  2. SLICE SLEEVE TO BE ON INSIDE OF LOUVER.
  3. WELDING 2x4 TS TO 4x4 TS IS ACCEPTABLE AS LONG AS ALL FINISH COLORS ARE THE SAME REGARDLESS OF POWDER COAT FINISH OR FIELD APPLIED PAINT.

WHERE ARE THE LOUVERS?  
(SECOND REQUEST)

PROVIDE SAMPLE TO MATCH  
SPECIFIED PAINT COLOR  
BEFORE FABRICATION

NO EXCEPTION TAKEN  MAKE CORRECTIONS NOTED   
 REJECTED  REVISE AND RESUBMIT   
 SUBMIT SPECIFIED ITEM

REVIEW IS ONLY FOR GENERAL CONFORMANCE WITH THE DESIGN CONCEPT OF THE PROJECT AND GENERAL COMPLIANCE WITH THE INFORMATION GIVEN IN THE CONTRACT DOCUMENTS. ANY ACTION SHOWN IS SUBJECT TO THE REQUIREMENTS OF THE PLANS AND SPECIFICATIONS. CONTRACTOR IS RESPONSIBLE FOR DIMENSIONS WHICH SHALL BE CONFIRMED AND CORRELATED AT THE JOB SITE; FABRICATION PROCESS AND TECHNIQUES OF CONSTRUCTION; COORDINATION OF HIS WORK WITH THAT OF ALL OTHER TRADES AND THE SATISFACTORY PERFORMANCE OF HIS WORK.

**Kennard Design Group**  
 architecture and planning  
 Reviewed by: *[Signature]* Date: 10/18/10

BILL OF MATERIALS					
No. of PIECES	Mark No.	SECTIONS	LENGTH		REMARKS
			FT.	IN.	
ONE	2A	PANEL			
1	m4	HSS 4x2x4	7	2	A500-GR B
1	m5	HSS 4x2x4	3	5 3/4	A500-GR B
1	fb2	FB 1/2x4	0	4	
2		1/2"x2" Counter Shank Screw nuts			
2		1/2"x2" Counter Shank Screw			
ONE	2B	PANEL			
1	m6	HSS 4x2x4	6	0	A500-GR B
2	m5	HSS 4x2x4	3	5 3/4	A500-GR B
2	fb2	FB 1/2x4	0	4	

APPROVAL/REVIEW AUTHORITY: PLEASE REVIEW THIS DRAWING CAREFULLY  
 IT REPRESENTS OUR INTERPRETATION OF THE CONTRACT DOCUMENTS. HOWEVER, THE STEEL FABRICATOR AND THE STRUCTURAL DETAILER ASSUME NO RESPONSIBILITY FOR THE ACCURACY OF THE INFORMATION SHOWN ON THE CONTRACT DOCUMENT AND/OR ARCHITECTURAL AND STRUCTURAL DRAWING. THIS RESPONSIBILITY OF THE BUYER, UNLESS NOTED TO THE CONTRARY OF THIS DRAWINGS WHEN IT IS RETURNED FROM APPROVAL IT WILL BE ASSUMED THAT ALL INFORMATION SHOWN HEREIN HAS THE AFFIRMATION OF THE APPROVAL AUTHORITY. SUBSEQUENT CHANGES TO INFORMATION SHOWN ON THESE DRAWING AFTER FIRST SUBMISSION WILL BE CONSIDERED AS CONTRACT CHANGES.

REV.	DATE	DESCRIPTION	PRINTS	No.	DATE

**IRONMAN, INC.**  
 STRUCTURAL STEEL & MISC. STEEL FABRICATION & ERECTION  
 20555 Superior st. CHATSWORTH, CA 91311

TEL: (818)341-0980 Email: ironmaninc.net FAX: (818)341-3485  
 PROJECT: Transit Maintenance Facility - Office Expansion  
 LOCATION: 490 W. LOS ANGELES Simi Valley, CA 93065  
 CUSTOMER:

DRAWING COVER: FRAME DETAIL			
DRAWN BY:	Daustria	SUBMITTED:	
DATE:	Aug.20, 2010	JOB NUMBER:	
CHECKED BY:		SHEET NO.:	2

TO: FABRICATOR:  
 Pls. field verify all measurement before start fabrication

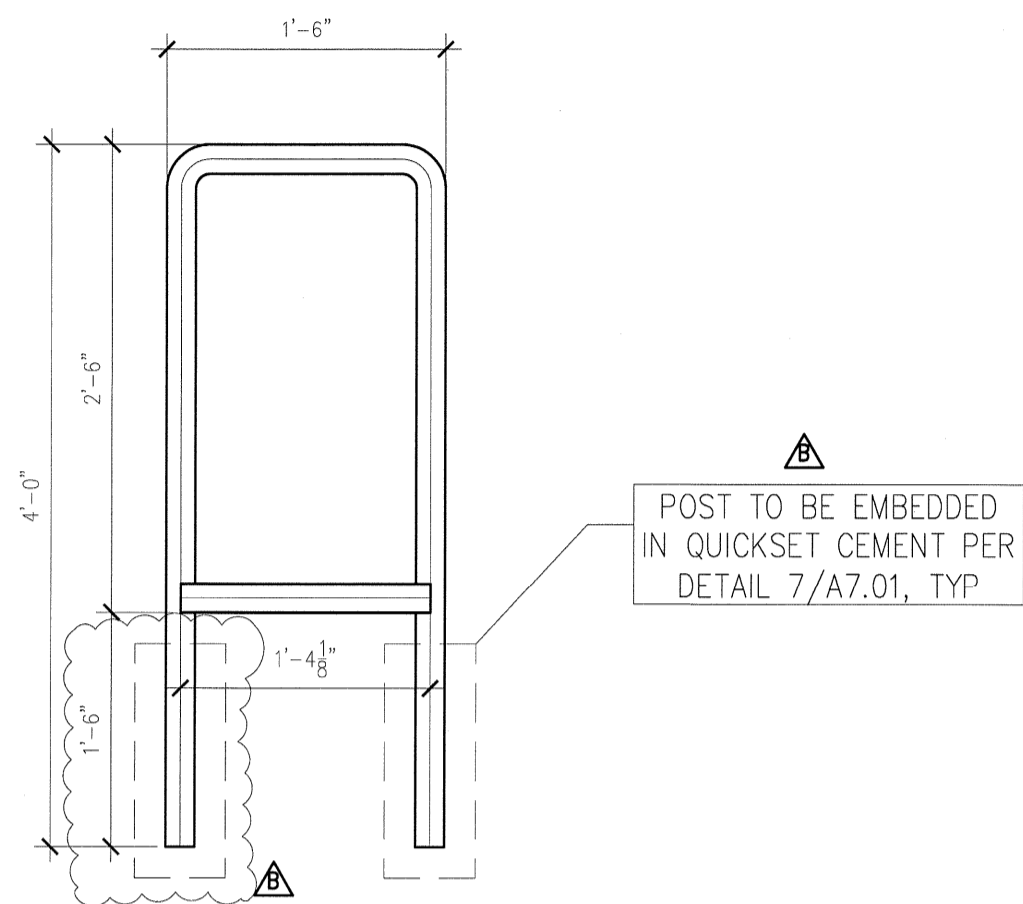

2~Fountain Rails~3A  
Ref: 7/A7.01

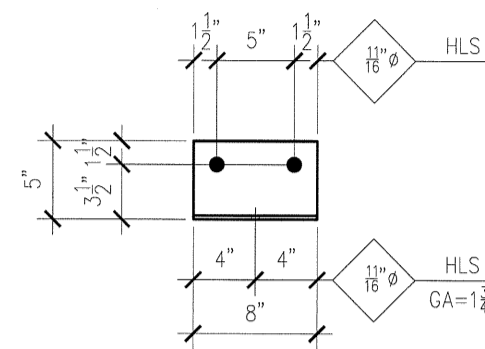

4~ANGLE~3B(FOB-Jobsite)  
Ref: 9/S3.01  
**GALVANIZED**

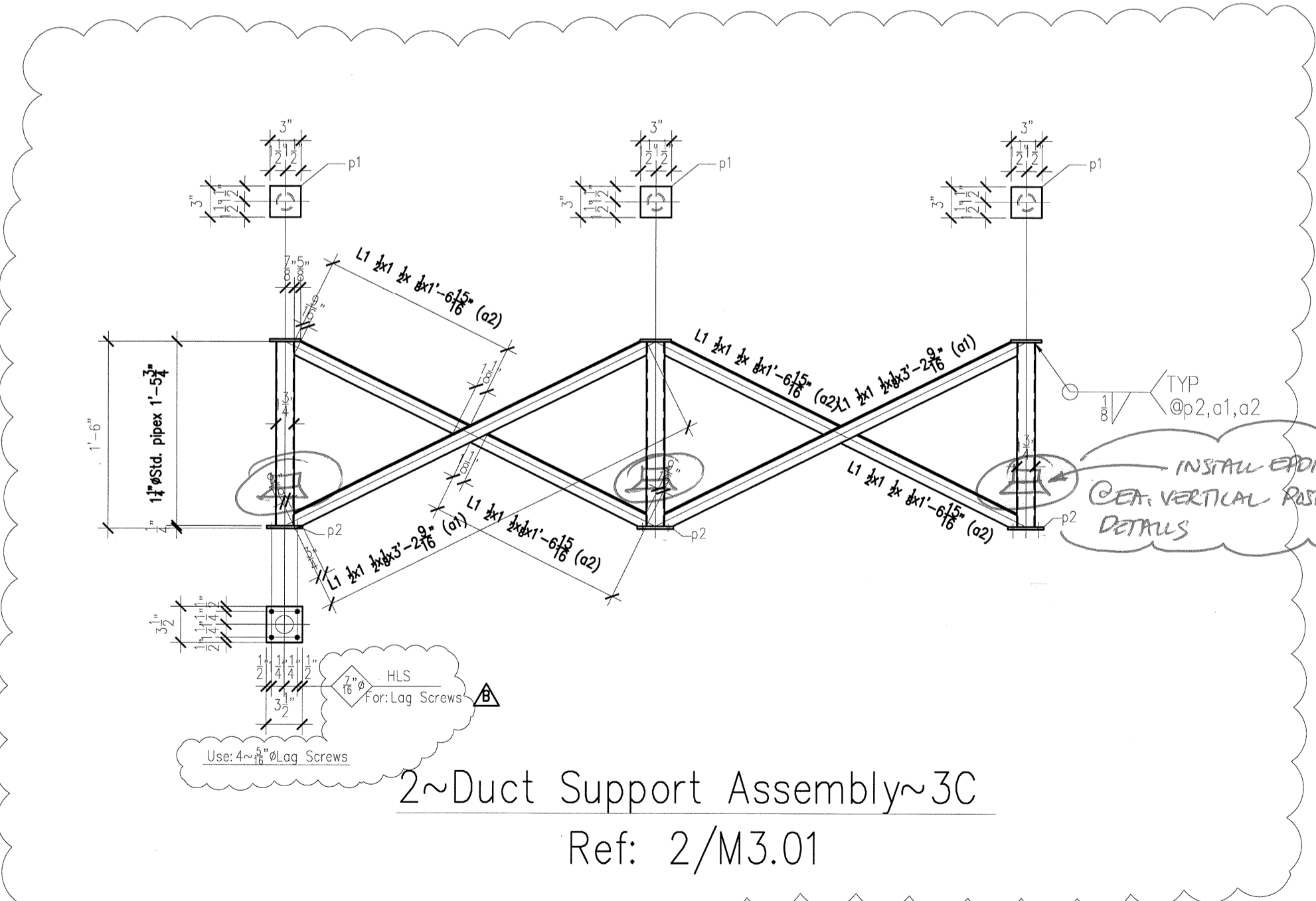

2~Duct Support Assembly~3C  
Ref: 2/M3.01

NO EXCEPTION TAKEN  MAKE CORRECTIONS NOTED   
 REJECTED  REVISE AND RESUBMIT   
 SUBMIT SPECIFIED ITEM

REVIEW IS ONLY FOR GENERAL CONFORMANCE WITH THE DESIGN CONCEPT OF THE PROJECT AND GENERAL COMPLIANCE WITH THE INFORMATION GIVEN IN THE CONTRACT DOCUMENTS. ANY ACTION SHOWN IS SUBJECT TO THE REQUIREMENTS OF THE PLANS AND SPECIFICATIONS. CONTRACTOR IS RESPONSIBLE FOR DIMENSIONS WHICH SHALL BE CONFIRMED AND CORRELATED AT THE JOB SITE, FABRICATION PROCESS AND TECHNIQUES OF CONSTRUCTION. COORDINATION OF HIS WORK WITH THAT OF ALL OTHER TRADES AND THE SATISFACTORY PERFORMANCE OF HIS WORK.

**Kennard Design Group**  
 architecture and planning  
 Reviewed by: *[Signature]* Date: 10/18/10

GENERAL NOTES:  
 1. ALL WELDS TO BE GROUND SMOOTH.  
 2. ALL STEEL TO BE GALVANIZED

TO:FABRICATOR:  
 Pls. field verify all measurement before start fabrication

No. of PIECES	Mark No.	SECTIONS	LENGTH		REMARKS
			FT.	IN	
2	3A	FOUNTAIN RAILS			
2		1 1/2" STD. PIPE	11	0	A53-GR B
4	3B	Clip Angles			
4		L5x3x1/4	0	8	
2	3C	Duct Support Post assembly			
6		1 1/2" STD. PIPE	1	5 1/2	A53-GR B
6	p1	PL 2x3	0	3	
6	p2	PL 1/2x3 1/2	0	3 1/2	
4	a1	L1 1/2x1 1/2 x 3/8	3	2 1/8	
8	a2	L1 1/2x1 1/2 x 3/8	1	7	

**APPROVAL/REVIEW AUTHORITY: PLEASE REVIEW THIS DRAWING CAREFULLY**  
 I REPRESENT OUR INTERPRETATION OF THE CONTRACT DOCUMENTS HOWEVER THE STEEL FABRICATOR AND THE STRUCTURAL DETAILER ASSUME NO RESPONSIBILITY FOR THE ACCURACY OF THE INFORMATION SHOWN ON THE CONTRACT DOCUMENT AND/OR ARCHITECTURAL AND STRUCTURAL DRAWING. THIS RESPONSIBILITY OF THE BUYER UNLESS NOTED TO THE CONTRARY OF THIS DRAWINGS WHEN IT IS RETURNED FROM APPROVAL IT WILL BE ASSUMED THAT ALL INFORMATION SHOWN HEREIN HAS THE AFFIRMATION OF THE APPROVAL AUTHORITY SUBSEQUENT CHANGES TO INFORMATION SHOWN ON THESE DRAWING AFTER FIRST SUBMISSION WILL BE CONSIDERED AS CONTRACT CHANGES.

FIELD BOLTS:

OPEN HOLES :	MATERIAL: A36 UNO
SHOP PAINT Galvanize (uno)	AWS D1.1 WELDING :E70xx
	FIELD
	SHOP
<b>9/24/10</b> <b>ENG'R CHANGES</b>	F.APPR
	APPROVAL
REV. DATE DESCRIPTION PRINTS No. DATE	

**IRONMAN, INC.**  
 STRUCTURAL STEEL & MISC. STEEL FABRICATION & ERECTION  
 20555 Superior St. CHATSWORTH, CA 91311

TEL: (818)341-0980 Email: ironmaninc.net FAX: (818)341-3465

PROJECT: **Transit Maintenance Facility - Office Expansion**

LOCATION: 490 W. LOS ANGELES Simi Valley, CA 93065

CUSTOMER:

DRAWING COVER: **Misc. Detail**

DRAWN BY: Daustria	SUBMITTED:
DATE: Aug.20, 2010	JOB NUMBER
CHECKED BY:	SHEET NO. <b>3</b>

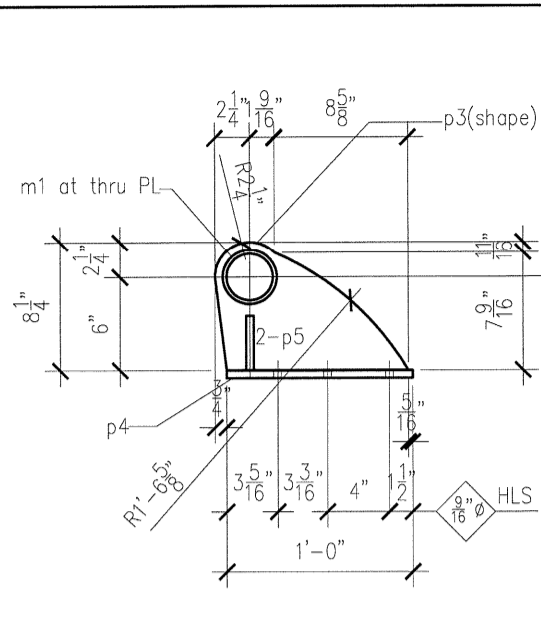

16~Wheel Connector Assy~4A  
Ref: 9/A7.01

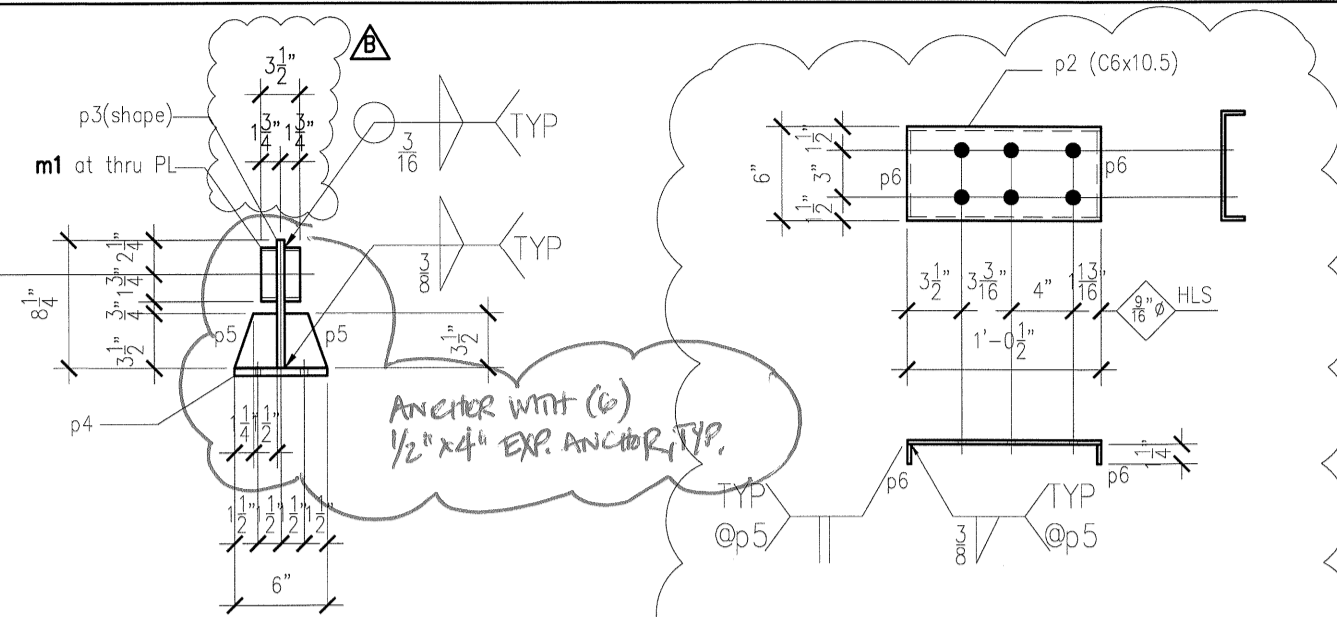

20~Leveling Plate Assy~4B  
Ref: 9/A7.01

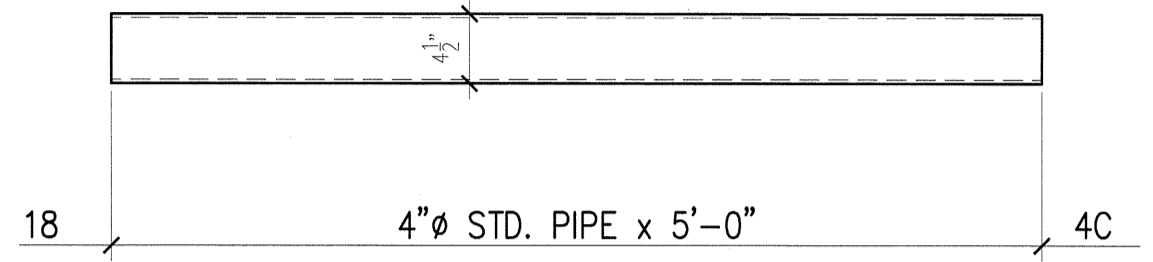

TO: ENGINEER  
Pls. verify if this is the right steel embed per your detail 9/A7.01

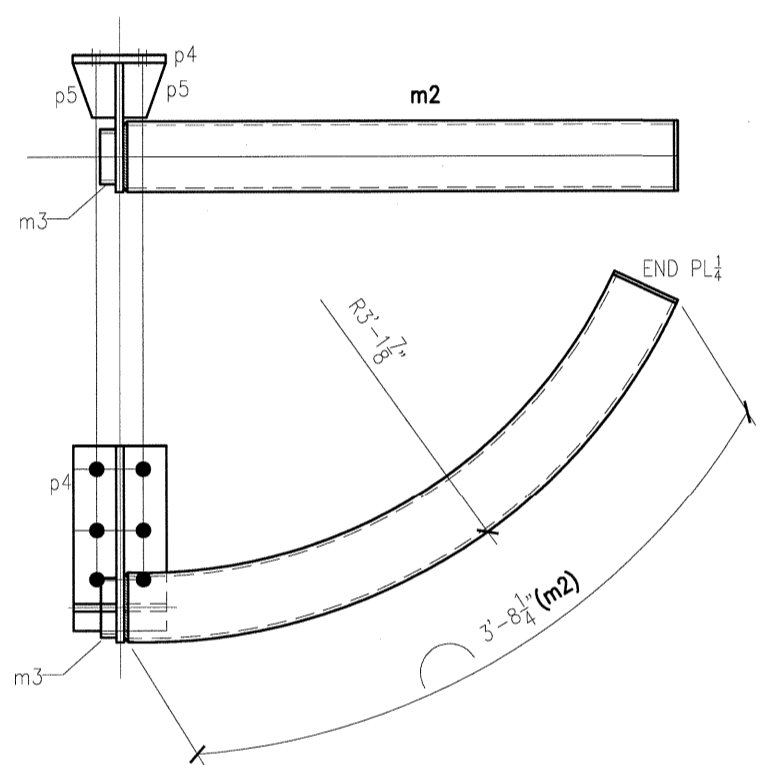

One~Wheel Connector Assy~4D  
Ref: 9/A7.01

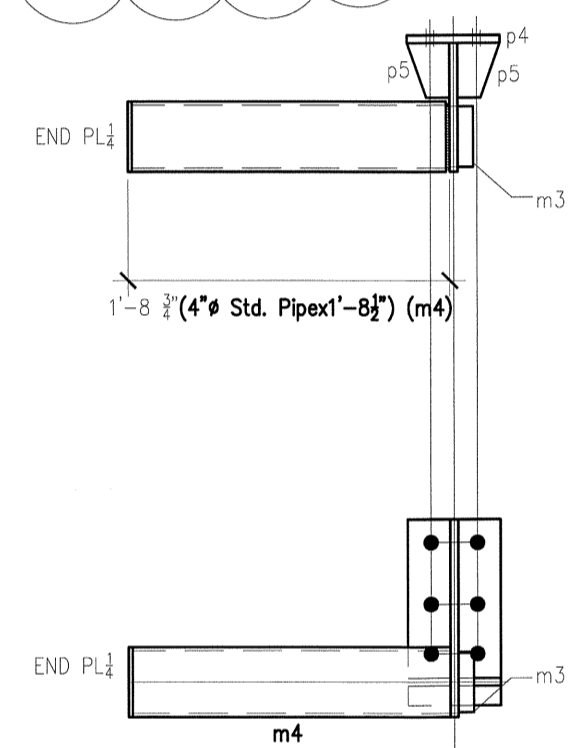

One~Wheel Connector Assy~4G  
Ref: 9/A7.01

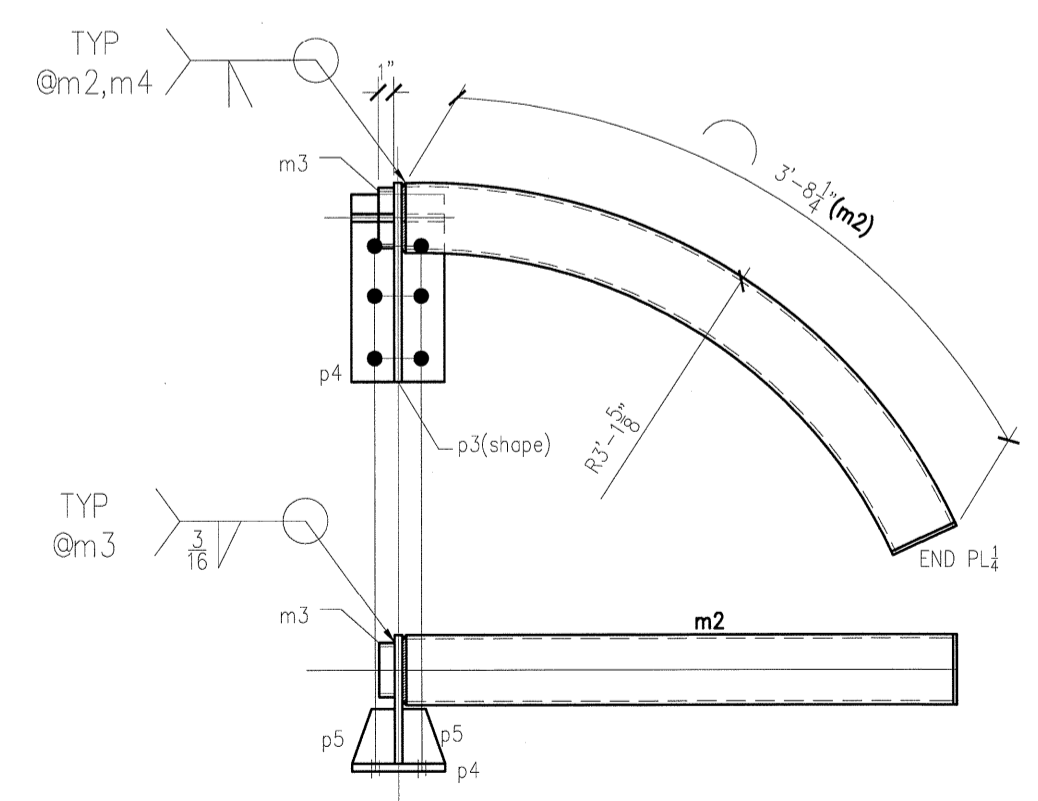

One~Wheel Connector Assy~4F  
Ref: 9/A7.01

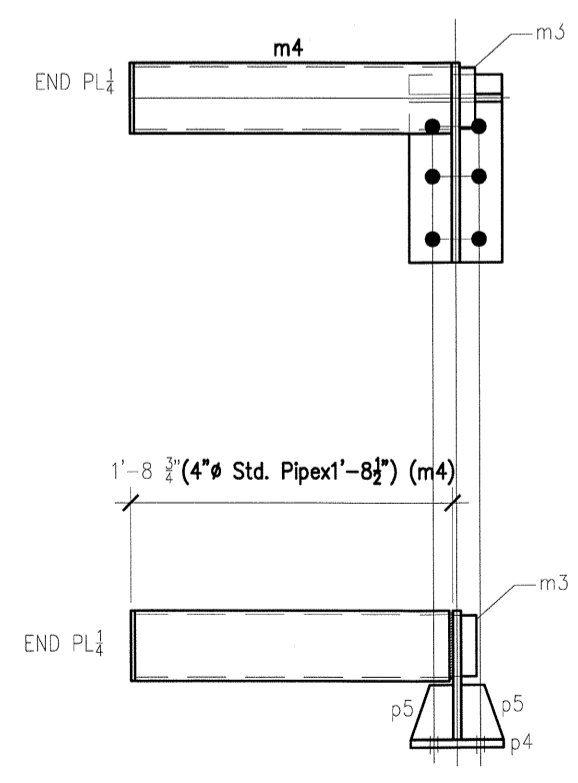

One~Wheel Connector Assy~4H  
Ref: 9/A7.01

BILL OF MATERIALS					
No. of PIECES	Mark No.	SECTIONS	LENGTH		REMARKS
			FT.	IN.	
16	4A	Wheel Connector Assy			
16	p3	PL $\frac{1}{2}$ "x8 $\frac{1}{4}$ "	1	0	
16	p4	PL $\frac{1}{2}$ "x6"	1	0 $\frac{1}{2}$ "	
32	p5	PL $\frac{1}{2}$ "x3 $\frac{1}{2}$ "	0	3 $\frac{1}{2}$ "	
16	m1	3 $\frac{1}{2}$ " $\phi$ Std. Pipe	0	3 $\frac{1}{2}$ "	A53-GR B
20	4B	Wheel Connector Leveling Assy			
20	p2	C6x10.5	1	0	
40	p6	PL $\frac{1}{2}$ "x1 $\frac{1}{4}$ "	0	5 $\frac{1}{2}$ "	
18	4C	4" $\phi$ STD. PIPE	5	0	
ONE	4D	Wheel Connector Assy			
1	p3	PL $\frac{1}{2}$ "x8 $\frac{1}{4}$ "	1	0	
1	p4	PL $\frac{1}{2}$ "x6"	1	0 $\frac{1}{2}$ "	
2	p5	PL $\frac{1}{2}$ "x3 $\frac{1}{2}$ "	0	3 $\frac{1}{2}$ "	
1	m3	3 $\frac{1}{2}$ " $\phi$ Std. Pipe	0	1	A53-GR B
1	m2	4" $\phi$ STD. PIPE(Rolled)	3	8 $\frac{1}{4}$ "	A53-GR B
ONE	4F	Wheel Connector Assy			
1	p3	PL $\frac{1}{2}$ "x8 $\frac{1}{4}$ "	1	0	
1	p4	PL $\frac{1}{2}$ "x6"	1	0 $\frac{1}{2}$ "	
2	p5	PL $\frac{1}{2}$ "x3 $\frac{1}{2}$ "	0	3 $\frac{1}{2}$ "	
1	m3	3 $\frac{1}{2}$ " $\phi$ Std. Pipe	0	1	A53-GR B
1	m2	4" $\phi$ STD. PIPE(Rolled)	3	8 $\frac{1}{4}$ "	A53-GR B
ONE	4G	Wheel Connector Assy			
1	p3	PL $\frac{1}{2}$ "x8 $\frac{1}{4}$ "	1	0	
1	p4	PL $\frac{1}{2}$ "x6"	1	0 $\frac{1}{2}$ "	
2	p5	PL $\frac{1}{2}$ "x3 $\frac{1}{2}$ "	0	3 $\frac{1}{2}$ "	
1	m3	3 $\frac{1}{2}$ " $\phi$ Std. Pipe	0	1	A53-GR B
1	m4	4" $\phi$ STD. PIPE	1	8 $\frac{1}{2}$ "	A53-GR B
ONE	4H	Wheel Connector Assy			
1	p3	PL $\frac{1}{2}$ "x8 $\frac{1}{4}$ "	1	0	
1	p4	PL $\frac{1}{2}$ "x6"	1	0 $\frac{1}{2}$ "	
2	p5	PL $\frac{1}{2}$ "x3 $\frac{1}{2}$ "	0	3 $\frac{1}{2}$ "	
1	m3	3 $\frac{1}{2}$ " $\phi$ Std. Pipe	0	1	A53-GR B
1	m4	4" $\phi$ STD. PIPE	1	8 $\frac{1}{2}$ "	A53-GR B

APPROVAL/REVIEW AUTHORITY: PLEASE REVIEW THIS DRAWING CAREFULLY  
IT REPRESENTS OUR INTERPRETATION OF THE CONTRACT DOCUMENTS HOWEVER THE STEEL FABRICATOR AND THE STRUCTURAL DETAILER ASSUME NO RESPONSIBILITY FOR THE ACCURACY OF THE INFORMATION SHOWN ON THE CONTRACT DOCUMENT AND/OR ARCHITECTURAL AND STRUCTURAL DRAWING. THIS RESPONSIBILITY OF THE BUYER. UNLESS NOTED TO THE CONTRARY OF THIS DRAWINGS WHEN IT IS RETURNED FROM APPROVAL IT WILL BE ASSUMED THAT ALL INFORMATION SHOWN HEREIN HAS THE AFFIRMATION OF THE APPROVAL AUTHORITY SUBSEQUENT CHANGES TO INFORMATION SHOWN ON THESE DRAWING AFTER FIRST SUBMISSION WILL BE CONSIDERED AS CONTRACT CHANGES.

FIELD BOLTS:	
OPEN HOLES :	MATERIAL: A36 UNO
SHOP PAINT Galvanize (uno)	AWS D1.1 WELDING : E70xx
	FIELD
	SHOP
$\Delta$ 9/24/10	ENG'R CHANGES F.APPR
$\Delta$	APPROVAL
REV.	DATE DESCRIPTION PRINTS No. DATE

NO EXCEPTION TAKEN  MAKE CORRECTIONS NOTED   
REJECTED  REVISE AND RESUBMIT   
SUBMIT SPECIFIED ITEM   
REVIEW IS ONLY FOR GENERAL CONFORMANCE WITH THE DESIGN CONCEPT OF THE PROJECT AND GENERAL COMPLIANCE WITH THE INFORMATION GIVEN IN THE CONTRACT DOCUMENTS, ANY ACTION SHOWN IS SUBJECT TO THE REQUIREMENTS OF THE PLANS AND SPECIFICATIONS. CONTRACTOR IS RESPONSIBLE FOR DIMENSIONS WHICH SHALL BE CONFIRMED AND CORRELATED AT THE JOB SITE; FABRICATION PROCESS AND TECHNIQUES OF CONSTRUCTION; COORDINATION OF HIS WORK WITH THAT OF ALL OTHER TRADES AND THE SATISFACTORY PERFORMANCE OF HIS WORK.  
**Kennard Design Group**  
architecture and planning  
Reviewed by: [Signature] Date: 10/18/10

TO: FABRICATOR:  
Pls. field verify all measurement before start fabrication

**IRONMAN, INC.**  
STRUCTURAL STEEL & MISC. STEEL FABRICATION & ERECTION  
20555 Superior st. CHATSWORTH, CA 91311

TEL: (818)341-0980 Email: ironmaninc.net FAX: (818)341-3485

PROJECT: Transit Maintenance Facility - Garage Modifier  
LOCATION: 490 W. LOS ANGELES Simi Valley, CA 93065  
CUSTOMER:

DRAWING COVER: Misc. Detail

DRAWN BY: Daustria	SUBMITTED:
DATE: Aug.20, 2010	JOB NUMBER SHEET NO.
CHECKED BY:	4

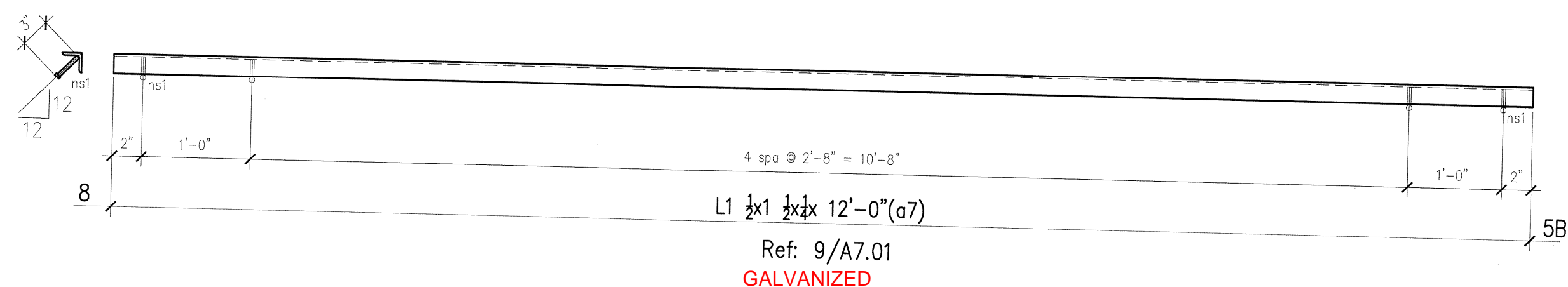

BILL OF MATERIALS					
No. of PIECES	Mark No.	SECTIONS	LENGTH		REMARKS
			FT.	IN	
8	5B	Embed Angles			
8	a7	L1 1/2x1 1/2x 12'	12	0	
56	ns1	3/8" W. Stud	0	3	
4	5C	RAILING			
4		1 1/2" Std. Pipe Rail	26	0	
16	MI	STANCHION			

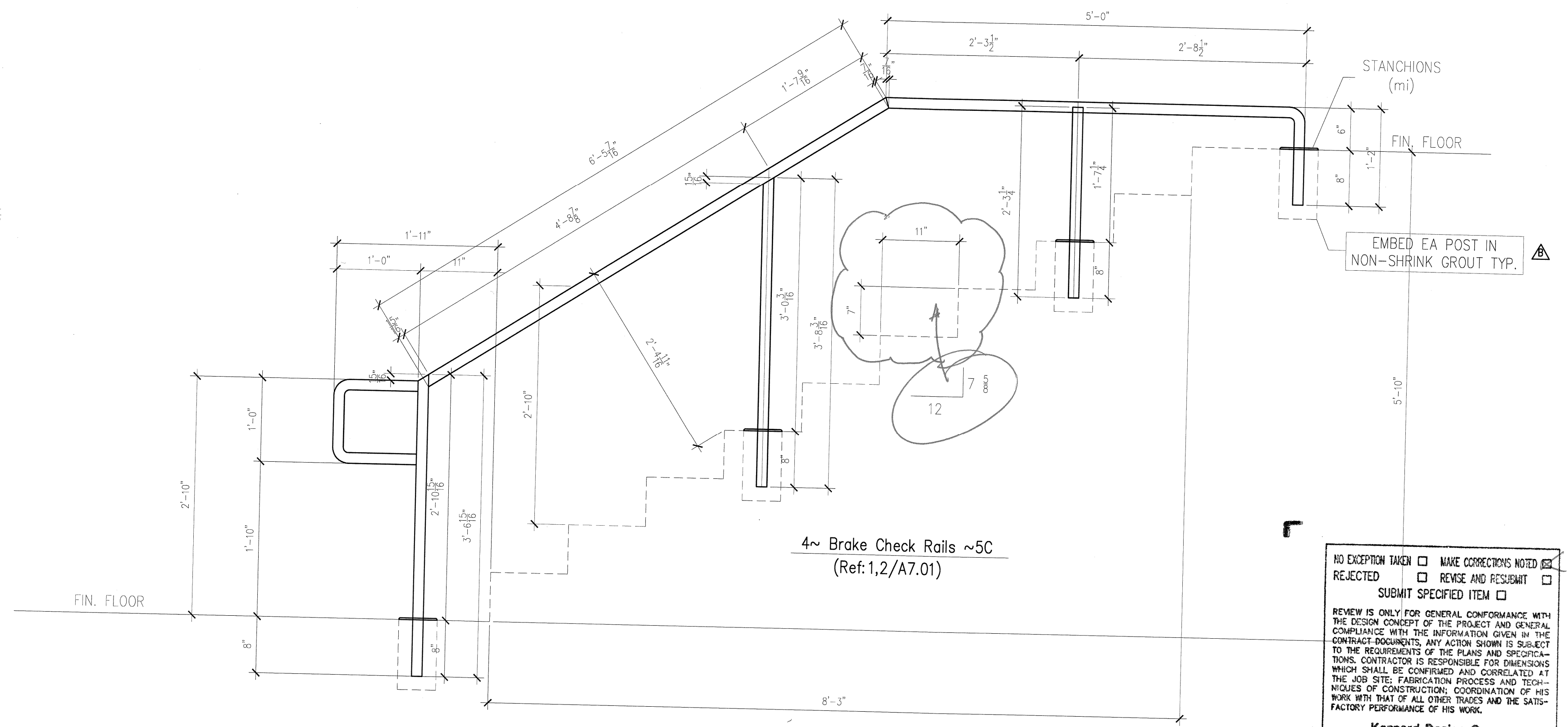

NO EXCEPTION TAKEN  MAKE CORRECTIONS NOTED   
 REJECTED  REVISE AND RESUBMIT   
 SUBMIT SPECIFIED ITEM

REVIEW IS ONLY FOR GENERAL CONFORMANCE WITH THE DESIGN CONCEPT OF THE PROJECT AND GENERAL COMPLIANCE WITH THE INFORMATION GIVEN IN THE CONTRACT DOCUMENTS. ANY ACTION SHOWN IS SUBJECT TO THE REQUIREMENTS OF THE PLANS AND SPECIFICATIONS. CONTRACTOR IS RESPONSIBLE FOR DIMENSIONS WHICH SHALL BE CONFIRMED AND CORRELATED AT THE JOB SITE; FABRICATION PROCESS AND TECHNIQUES OF CONSTRUCTION; COORDINATION OF HIS WORK WITH THAT OF ALL OTHER TRADES AND THE SATISFACTORY PERFORMANCE OF HIS WORK.

**Kennard Design Group**  
 architecture and planning

Reviewed by: *[Signature]* Date: 10/18/10

**APPROVAL/REVIEW AUTHORITY: PLEASE REVIEW THIS DRAWING CAREFULLY**  
 IT REPRESENTS OUR INTERPRETATION OF THE CONTRACT DOCUMENTS HOWEVER THE STEEL FABRICATOR AND THE STRUCTURAL DETAILER ASSUME NO RESPONSIBILITY FOR THE ACCURACY OF THE INFORMATION SHOWN ON THE CONTRACT DOCUMENT AND/OR ARCHITECTURAL AND STRUCTURAL DRAWING. THIS RESPONSIBILITY OF THE BUYER UNLESS NOTED TO THE CONTRARY OF THIS INFORMATION SHOWN HEREIN HAS THE AFFIRMATION OF THE APPROVAL AUTHORITY SUBSEQUENT CHANGES TO INFORMATION SHOWN ON THESE DRAWING AFTER FIRST SUBMISSION WILL BE CONSIDERED AS CONTRACT CHANGES.

FIELD BOLTS:					
OPEN HOLES:		MATERIAL:	A36 UNO		
SHOP PAINT	Galvanize (uno)	AWSD D1.1 WELDING:	E70xx		
		FIELD			
		SHOP			
	9/24/10	ENG'R CHANGES	F. APPR		
			APPROVAL		
REV.	DATE	DESCRIPTION	PRINTS	No.	DATE

**IRONMAN, INC.**  
 STRUCTURAL STEEL & MISC. STEEL FABRICATION & ERECTION  
 20555 Superior St. CHATSWORTH, CA 91311

TEL: (818)341-0980 Email: ironmaninc.net FAX: (818)341-3485

PROJECT: **Transit Maintenance Facility - Garage Modification**

LOCATION: 490 W. LOS ANGELES Simi Valley, CA 93065

CUSTOMER:

DRAWING COVER:			
Misc. Detail			
DRAWN BY:	Doustria	SUBMITTED:	
DATE:	Aug. 20, 2010	JOB NUMBER	
CHECKED BY:		SHEET NO.	5

TO: FABRICATOR:  
 Pls. field verify all measurement before start fabrication



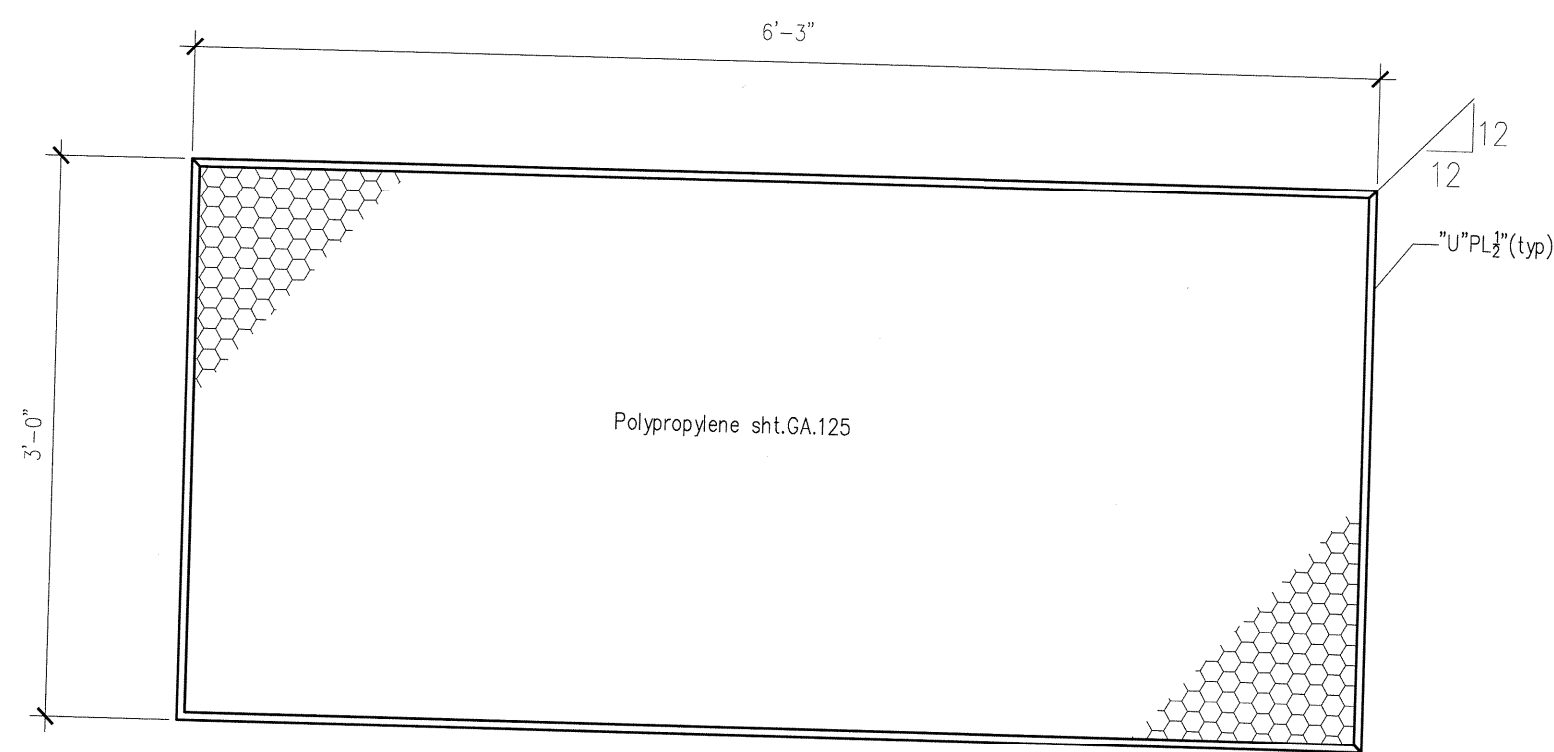

One~Perforated panel Frame~6A  
Ref: 2/A2.04

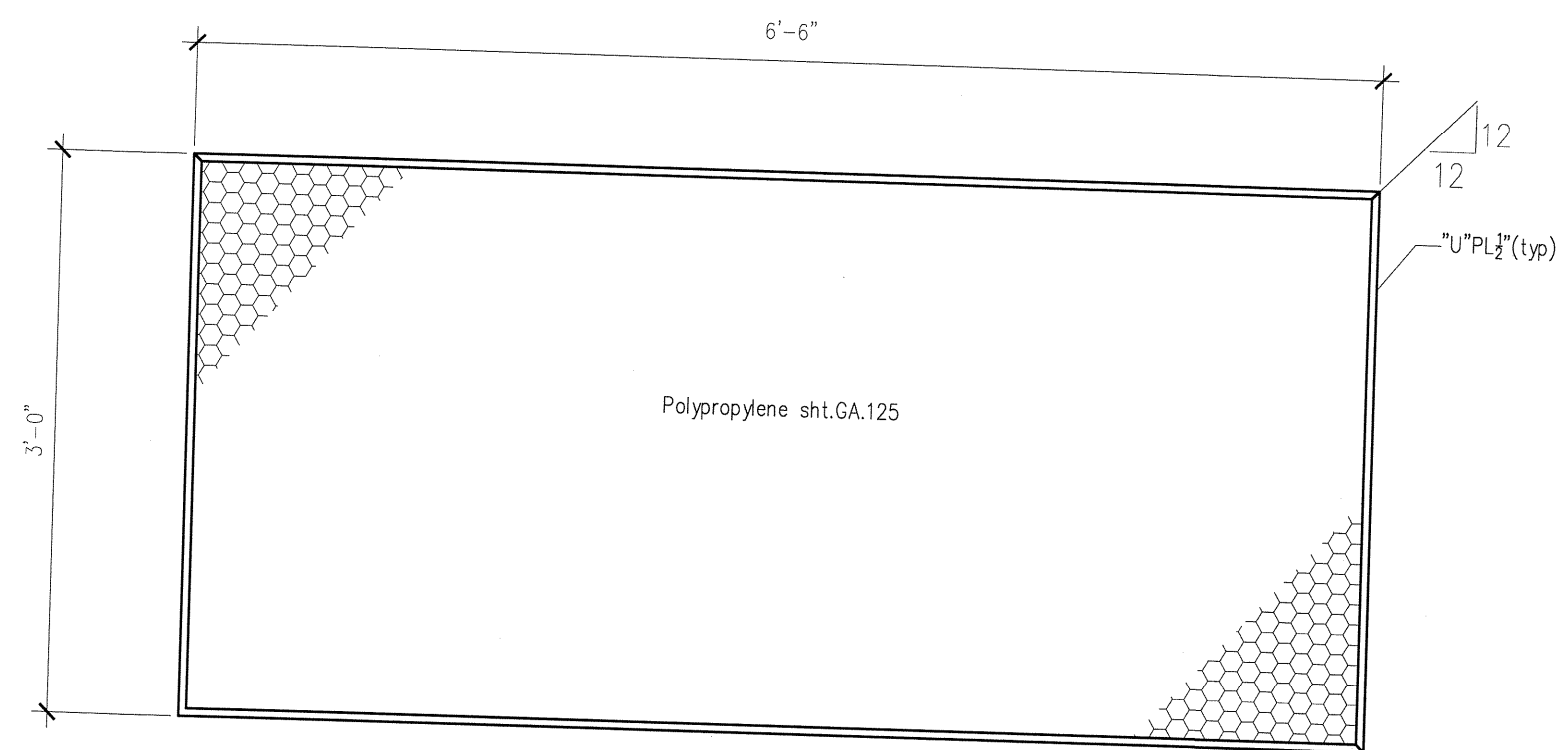

One~Perforated panel Frame~6B  
Ref: 2/A2.04

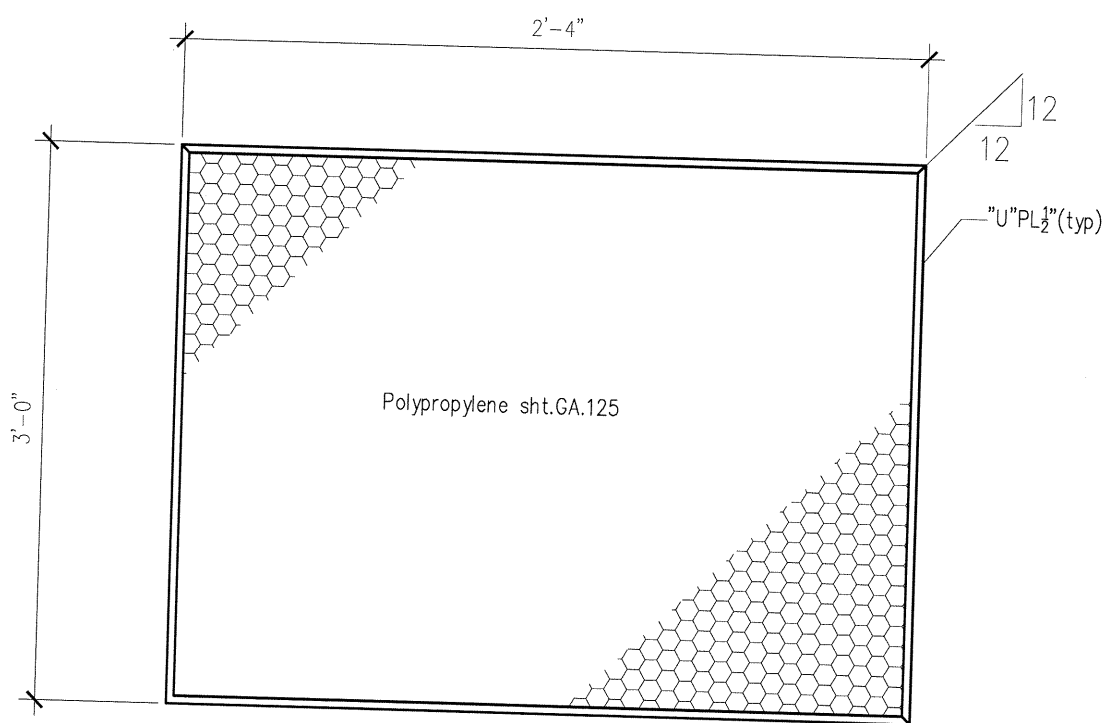

One~Perforated panel Frame~6C  
Ref: 2/A2.04

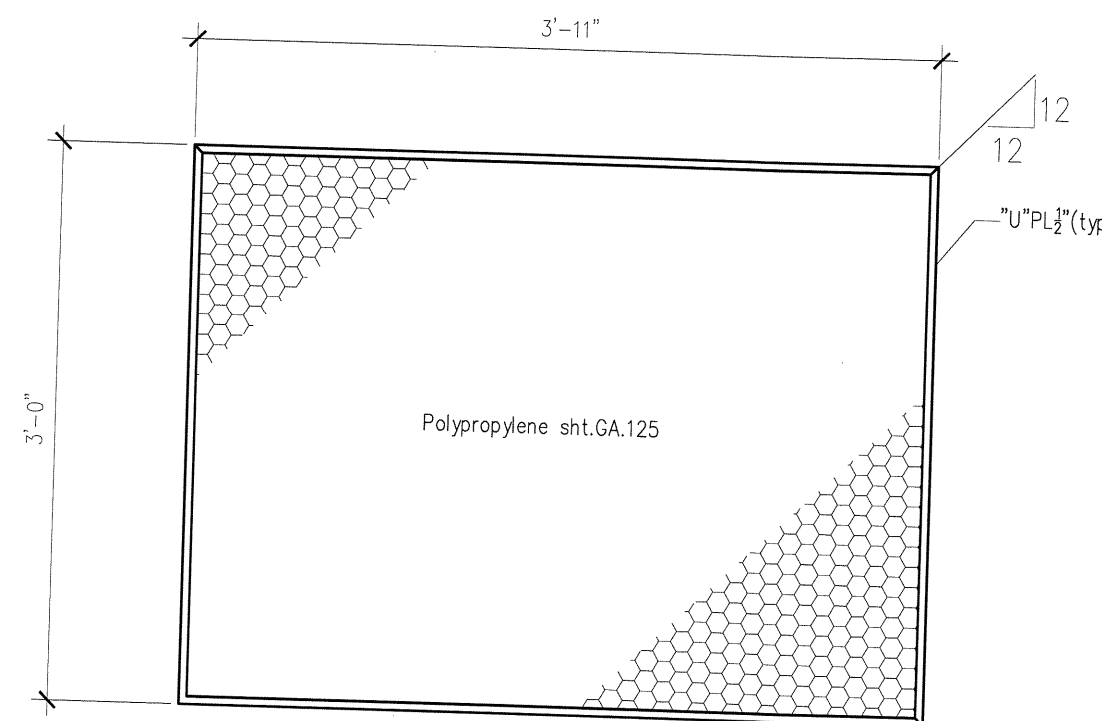

One~Perforated panel Frame~6D  
Ref: 2/A2.04

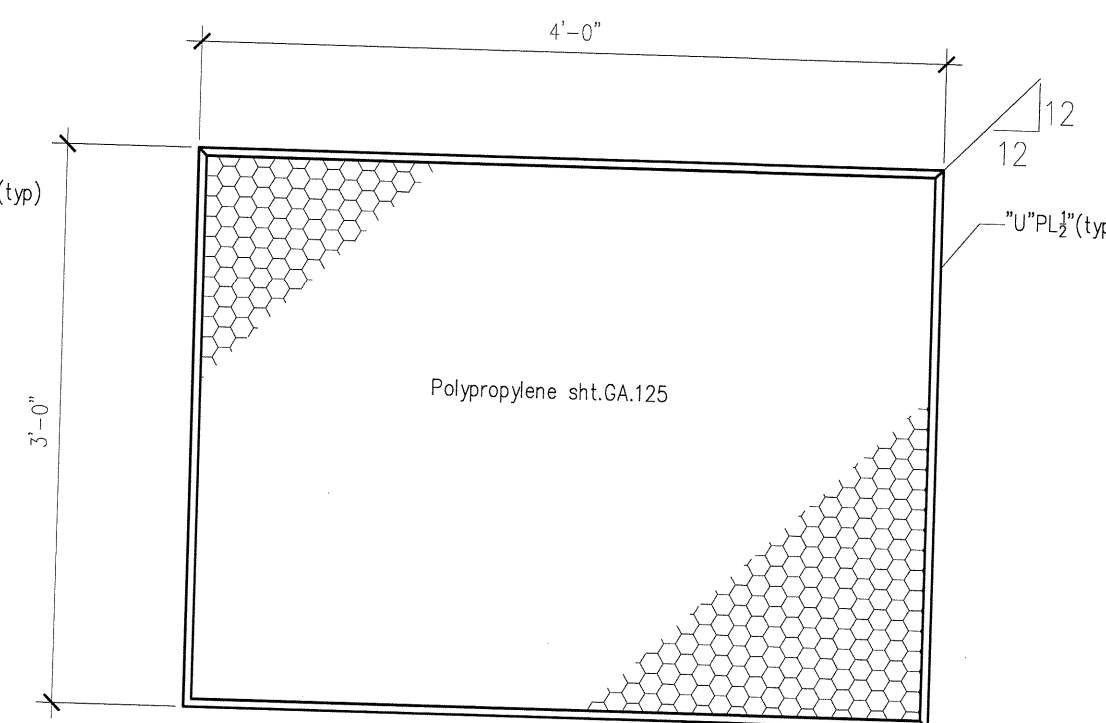

3~Perforated panel Frame~6E  
Ref: 2/A2.04

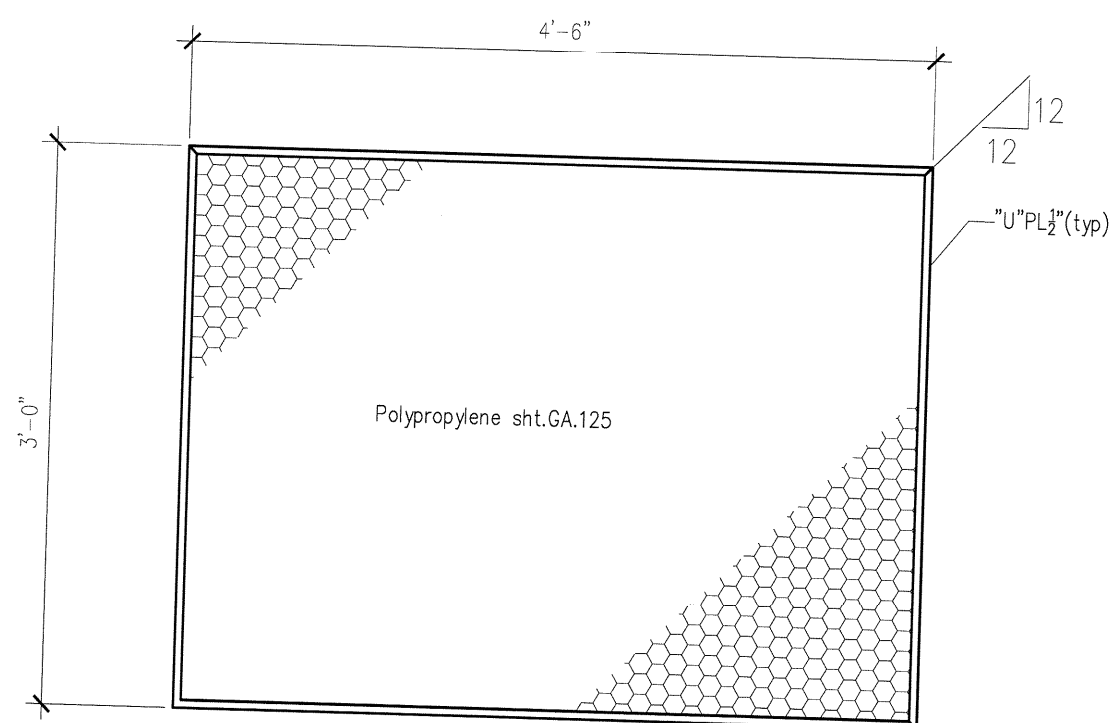

One~Perforated panel Frame~6F  
Ref: 2/A2.04

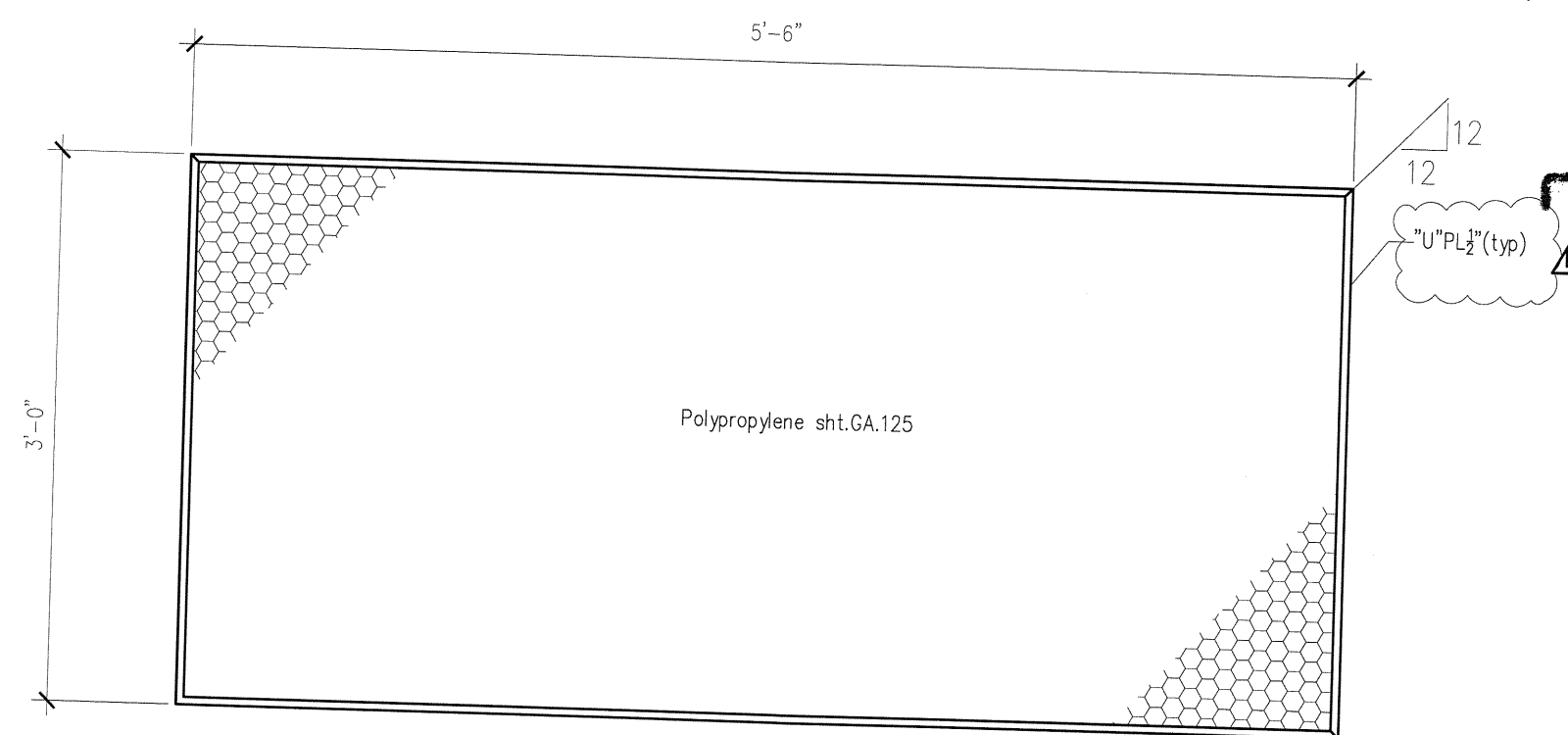

One~Perforated panel Frame~6G  
Ref: 2/A2.04

NO EXCEPTION TAKEN  MAKE CORRECTIONS NOTED   
 REJECTED  REVISE AND RESUBMIT   
 SUBMIT SPECIFIED ITEM

REVIEW IS ONLY FOR GENERAL CONFORMANCE WITH THE DESIGN CONCEPT OF THE PROJECT AND GENERAL COMPLIANCE WITH THE INFORMATION GIVEN IN THE CONTRACT DOCUMENTS. ANY ACTION SHOWN IS SUBJECT TO THE REQUIREMENTS OF THE PLANS AND SPECIFICATIONS. CONTRACTOR IS RESPONSIBLE FOR DIMENSIONS WHICH SHALL BE CONFIRMED AND CORRELATED AT THE JOB SITE; FABRICATION PROCESS AND TECHNIQUES OF CONSTRUCTION; COORDINATION OF HIS WORK WITH THAT OF ALL OTHER TRADES AND THE SATISFACTORY PERFORMANCE OF HIS WORK.

**Kennard Design Group**  
 architecture and planning  
 Reviewed by: *[Signature]* Date: 10/18/10

TO: FABRICATOR:  
 Pls. field verify all measurement before start fabrication

BILL OF MATERIALS					
No. of PIECES	Mark No.	SECTIONS	LENGTH		REMARKS
			FT.	IN	
one	6A	Perforated Panel frame			
2	up1	Plastic U clip 1/2"	3	0	McNichols
2	up2	Plastic U clip 1/2"	6	3	McNichols
1	mi	Polypropylene sht.GA.125			McNichols
28	mi	#12-14 Tek Screws	0	1	C-1022
one	6B	Perforated Panel frame			
2	up1	Plastic U clip 1/2"	3	0	McNichols
2	up2	Plastic U clip 1/2"	6	6	McNichols
1	mi	Polypropylene sht.GA.125			McNichols
28	mi	#12-14 Tek Screws	0	1	C-1022
one	6C	Perforated Panel frame			
2	up1	Plastic U clip 1/2"	3	0	McNichols
2	up2	Plastic U clip 1/2"	2	4	McNichols
1	mi	Polypropylene sht.GA.125			McNichols
12	mi	#12-14 Tek Screws	0	1	C-1022
one	6D	Perforated Panel frame			
2	up1	Plastic U clip 1/2"	3	0	McNichols
2	up2	Plastic U clip 1/2"	3	11	McNichols
1	mi	Polypropylene sht.GA.125			McNichols
12	mi	#12-14 Tek Screws	0	1	C-1022
3	6E	Perforated Panel frame			
6	up1	Plastic U clip 1/2"	3	0	McNichols
6	up2	Plastic U clip 1/2"	4	0	McNichols
1	mi	Polypropylene sht.GA.125			McNichols
48	mi	#12-14 Tek Screws	0	1	C-1022
one	6F	Perforated Panel frame			
2	up1	Plastic U clip 1/2"	3	0	McNichols
2	up2	Plastic U clip 1/2"	4	6	McNichols
1	mi	Polypropylene sht.GA.125			McNichols
20	mi	#12-14 Tek Screws	0	1	C-1022
one	6G	Perforated Panel frame			
2	up1	Plastic U clip 1/2"	3	0	McNichols
2	up2	Plastic U clip 1/2"	5	6	McNichols
1	mi	Polypropylene sht.GA.125			McNichols
24	mi	#12-14 Tek Screws	0	1	C-1022

**APPROVAL/REVIEW AUTHORITY: PLEASE REVIEW THIS DRAWING CAREFULLY**  
 IT REPRESENTS OUR INTERPRETATION OF THE CONTRACT DOCUMENTS HOWEVER THE STEEL FABRICATOR AND THE STRUCTURAL DETAILER ASSUME NO RESPONSIBILITY FOR THE ACCURACY OF THE INFORMATION SHOWN ON THE CONTRACT DOCUMENT AND/OR ARCHITECTURAL AND STRUCTURAL DRAWING. THIS RESPONSIBILITY OF THE BUYER, UNLESS NOTED TO THE CONTRARY OF THIS DRAWINGS WHEN IT IS RETURNED FROM APPROVAL IT WILL BE ASSUMED THAT ALL INFORMATION SHOWN HEREIN HAS THE AFFIRMATION OF THE APPROVAL AUTHORITY SUBSEQUENT CHANGES TO INFORMATION SHOWN ON THESE DRAWING AFTER FIRST SUBMISSION WILL BE CONSIDERED AS CONTRACT CHANGES.

**FIELD BOLTS:**

OPEN HOLES :	MATERIAL:				
SHOP PAINT	AWS D1.1 WELDING : E70xx				
	FIELD				
	SHOP				
	F.APPR				
	APPROVAL				
REV.	DATE	DESCRIPTION	PRINTS	No.	DATE
	9/24/10	ENGR CHANGES			

**IRONMAN, INC.**  
 STRUCTURAL STEEL & MISC. STEEL FABRICATION & ERECTION  
 20555 Superior St. CHATSWORTH, CA 91311

TEL: (818)341-0980 Email: ironmaninc.net FAX: (818)341-3485

PROJECT: **Transit Maintenance Facility - Garage Modification**  
 LOCATION: 490 W. LOS ANGELES Simi Valley, CA 93065  
 CUSTOMER:

DRAWING COVER: **Mezzanine Rail Panels**

DRAWN BY:	Doustria	SUBMITTED:	
DATE:	Aug.20, 2010	JOB NUMBER:	
CHECKED BY:		SHEET NO.:	<b>6</b>